This Paper Consists of Two Sections—SECTION ONE.
CIRCULATION.
Over 600,000 Sunday.
Over 350,000 Daily.

The Chicago Daily Tribune.

THE WORLD'S GREATEST NEWSPAPER

FINAL EDITION

VOLUME LXXVI.—NO. 34. C. [COPYRIGHT: 1917: BY THE TRIBUNE COMPANY.] THURSDAY, FEBRUARY 8, 1917.—TWENTY PAGES. * * PRICE ONE CENT. IN CHICAGO AND SUBURBS. ELSEWHERE TWO CENTS

LINER SUNK; NO WARNING

CAPITAL FEARS "OVERT ACT;" WILSON AWAITS FULL FACTS

SENATE VOTES INDORSEMENT OF PRESIDENT

Ballots 78 to 5 to Uphold Wilson as the Crisis Moves Nearer.

BY ARTHUR SEARS HENNING.

Washington, D. C., Feb. 7.—[Special.]—With the menace of war stalking nearer to America, the senate today formally indorsed the action of President Wilson in severing diplomatic relations with Germany.

It was almost a unanimous indorsement. The vote was 78 to 5, and some of those who cast their ballots for the resolution said they did so for the sake of national unity.

The resolution was offered by Senator Stone. Its consideration brought forth many nonpartisan pledges of support of the administration, but elicited some acrimonious disputes on the Democratic side of the chamber.

The five senators who voted against it were Gronna of North Dakota, La Follette of Wisconsin, and Works of California, Republicans, and Kirby of Arkansas and Vardaman of Mississippi, Democrats.

TEXT OF THE RESOLUTION.

The text of the resolution follows:

"Whereas, The president has, for the reasons stated in his address delivered to the congress in joint session on Feb. 3, 1917, severed diplomatic relations with the imperial German government by the recall of the American ambassador at Berlin and by handing his passports to the German ambassador at Washington; and

"Whereas, Notwithstanding this severance of diplomatic intercourse the president has expressed his desire to avoid conflict with the imperial German government; and,

"Whereas, The president declared in the said address that if in his judgment an occasion should arise for further action in the premises on the part of the government of the United States he would submit the matter to the congress and ask the authority of congress to use such measures as he might deem necessary for protection of American seamen and people in the prosecution of their peaceful and legitimate errands on the high seas;

"Therefore be it resolved by the senate, That the senate approves the action taken by the president as set forth in his address delivered before the joint session of congress as stated above."

"REPEL FOREIGN DICTATION."

"Plainly we are facing a situation in which unhappily our diplomatic relations are sorely strained with respect to some of the belligerent European nations," Mr. Stone said in urging the adoption of his resolution, "but I desire to impress my conviction and to express the hope that we will not lose our equilibrium and be swept off of our feet, at least at the instance of any foreign power or at the instance of any foreign propaganda set forth for the purpose of exciting us to war. In a matter of this grave import I resent and repel any attempted foreign dictation, no matter from what source it emanates or in what form it comes.

"I have presented this resolution because I think we should let the world know that we support the president whenever acting within his constitutional powers, he speaks authoritatively for the country.

AS TO THE DISSENTERS.

"There are senators who think it might have been the better part of wisdom if the president had postponed severance of relations with Germany at least until Germany had committed an overt act offensive to this government. But the president took a different view, and I think it wise for the senate to say officially that it approves his action."

Senator Underwood of Alabama scathingly rebuked Senator Stone for bringing the resolution before the senate at this time, but said that the necessity of united support at this time would result in his vote being cast for the resolution.

"I assume," Senator Underwood said, "that this resolution has not been introduced without consulting the president and getting his approval."

HAS NOT SEEN PRESIDENT.

Senator Stone, who was sitting beside the speaker, rose and said:

"It was introduced without a word with the president. I have not seen or talked with the president since he

(Continued on page 6, column 1.)

GERARD WAITING FOR PASSPORTS; STILL IN BERLIN

Envoy Not Told When He Will Be Allowed to Quit Germany.

BULLETIN.

COPENHAGEN, Feb. 7.—The American legation announces that Minister Egan today received several sensational dispatches from Ambassador Gerard.

The latter telegraphs that the German authorities will not permit Americans to leave Germany at present. He says that he, his staff, and all American consular officials will be detained until the fate of Count von Bernstorff and the crews of the German ships interned in America has been decided.

The German authorities are denying Mr. Gerard the right to telegraph in code. All correspondence with the Copenhagen legation is now in plain English.

Ambassador Gerard advised Minister Egan that the sailors captured on the Yarrowdale will be detained on the same grounds as the other Americans.

BY CYRIL BROWN.

[Copyright: 1917: By Press Publishing Company (New York World).]

BERLIN, Feb. 7.—Ambassador Gerard has not received his passports and there is no certainty as to when this formality will take place. Under the trying circumstances Mr. Gerard is showing himself to be a philosopher. He intimated today that he was practically in the same boat as other American citizens.

Mr. Gerard's isolation is fairly complete, since American interests are now in the hands of the Spanish ambassador. He is busy winding up the affairs of the embassy and making arrangements for a special train out of Germany, though having as yet no idea as to his sailing date. As yet he has received no assurances as to the terms on which Americans will be allowed to leave Germany. He is drawing up a list of those whom he would like to take out with him.

Embassy Besieged for Passports.

Scores of more or less anxious Americans stormed the embassy today. The scenes were reminiscent of the early days of August, 1914. Not since the famous banquet to Mr. Gerard have so many Americans met together in Berlin. All were holders of passports good for residence in Germany only, or at most for visiting the central powers. They stampeded to the embassy to get their passports visèed for neutral countries, Denmark and Switzerland being the prime favorites.

The clerical staff, working at highest pressure, disposed of all comers with dispatch and no undue excitement, but those who left happily with their passports stamped found that it is essential to obtain a police permit to leave Germany.

Permits to Leave Withheld.

The German police decline to give permits until they receive instructions from the foreign office, which is waiting until the question regarding the treaty of 1799 is settled. The imperial government apparently sets great store by it, and it is understood to wish a protocol reaffirming all its terms. Americans are temporarily marooned here, therefore.

Yet, although the Americans here are in the absurdly hybrid position of being neither neutrals nor enemies, the attitude of Germany continues absolutely correct and even reassuringly friendly.

VON BERNSTORFF EXIT WAITS ON NORWAY RULING

Washington, D. C., Feb. 7.—A hitch has developed in the departure of Count von Bernstorff and his suite of 200 German officials from this country. The party was scheduled to sail on the Frederik VIII. next Tuesday, but today the Scandinavian line announced that the steamer would not sail until further instructions had been obtained from the Norwegian government.

The administration in seeking to obtain a charter of the steamer for the German official party has encountered an embarrassing situation in the request of the Scandinavian line that arrangements be made for the examination at Halifax of the steamer on which Count von Bernstorff and his party were expected to sail.

The United States and other neutral nations have protested vigorously against the action of Great Britain in compelling ships to call at British ports for examining and detaining mail on vessels that call voluntarily on their regular runs.

CANCEL TRIPS OF TWO LINERS DENIED CONVOY

Owners Will Consider Arming Own Ships, Firm Head Says.

New York, Feb. 7.—[Special.]—The sailing of the American line steamship St. Louis, as well as the St. Paul, also in port here, has been indefinitely postponed, it was announced tonight by P. A. S. Franklin, president of the International Mercantile Marine company, which owns the American line.

The announcement followed a telephone communication from Secretary of State Lansing, stating that the government could not give advice to private persons as to whether their vessels should sail on voyages which would take them through waters delimited by the German government.

The state department pointed out, however, that neutral vessels may arm themselves for defense and that it is the right of American ships to traverse any part of the high seas.

MAY ARM OWN SHIPS.

After Mr. Franklin had stated that the sailing of the American liners had been indefinitely postponed, an announcement was made that "the American line officials have now taken under consideration whether to sail their steamers without protection, or whether it is their duty to provide guns and gunners on their own account."

The International Mercantile Marine also sent instructions to its agents throughout the country not to book any more passengers on American line ships.

A cable was received by the Norwegian-American line announcing the arrival Tuesday at Bergen, Norway, of its liner Bergensfjord, which left here on Jan. 27. It had 331 passengers, of whom forty-eight were Americans.

CHANGE PORT OF CALL?

Negotiations to establish for Norwegian, Swedish, and Danish passenger ships a British port of call which would enable them to avoid Kirkwall, with its attendant dangers from mines and submarines, were reported here today to be progressing between Great Britain and representatives of the Scandinavian lines. It has been suggested, according to the agent of one of the lines, that Halifax or Bermuda be substituted for Kirkwall as a British port where ships may stop for inspection of cargo and passengers.

Although there has been no cancellation of sailings of British or allied ships from American ports, it is learned the British consulate is refusing passports for women and children on ships destined to pass through the war zone. The local agents of the Swedish-American line announced that the sailing of the steamer Stockholm for Gothenburg Saturday next had been postponed because of "the present conditions" until Monday, Feb. 12.

WILSON REFUSES CONVOY.

Washington, D. C., Feb. 7.—[Special.]—President Wilson today declined to allow American passenger liners and other merchantmen to be convoyed by American naval vessels through the submarine war zones, and also refused to advise American merchantmen to arm for the purpose of repelling German submarines.

The president rejected the proposal on the ground that such action would indicate a conviction that Germany intends to carry out the program of ruthless submarine warfare on American as well as other ships.

According to administration officials Mr. Wilson believes that Germany might construe the convoying of ships by American naval vessels as an act of war by the United States and that Germany would respond either by declaring war or by attacking the naval convoys.

CARDINAL, ONCE IN U. S., IS DEAD

PARIS, Feb. 7.—Cardinal Diomede Falconio, prefect of the congregation of religious affairs and former apostolic delegate to the United States, died today.

Cardinal Falconio was born in 1842 and received the red hat in 1911. He was appointed apostolic delegate at Washington in 1902.

WHAT DO YOU KNOW ABOUT RUNNING A BATTLESHIP?

MILLION A YEAR ALL THIS STAR OF MOVIES ASKS

New York, Feb. 7.—Albert E. Smith, president of a large motion picture producing company, told members of a legislative investigating committee here today that a film star he tried to engage demanded a salary of a million dollars a year.

"She didn't get it, did she?" asked a member of the committee.

"Not from me," replied Mr. Smith.

The witness declared that "unless a kind providence reduces the salaries of some stars the producers will have to go out of business." Only a few stars are worth what they are getting, he added.

Edwin Thanhouser, another witness, asserted it as his belief that "the majority of manufacturers are losing money and many large distributers are sailing on thin ice."

DISCOVER BOMB AT WEST POINT

West Point, N. Y., Feb. 7.—[Special.]—Intense excitement prevailed here today when it became known that a dynamite bomb had been discovered under the gymnasium of the military academy. The bomb was found late Saturday night or Sunday and every effort has been made to keep the discovery a secret. As a result guards have been doubled around the government reservation and extra sentries have been placed in all the school buildings.

Steal 4 1-2 Miles of Wire; Tie Up Line to Golf Club

Andrew Kasow, Joseph Ball, and John Ruhl, ranging in age between 19 and 22, annexed four and one-half miles of copper feed wire in use daytimes to provide power for an electric line running from Evanston to the Westmoreland and Glen View golf club grounds.

Being a bit bulky, the wire was slashed and burned on the bank of the drainage canal to remove the insulation, while the trolley line ceased to operate.

"Whatcha got there? Feed wire?" queried Deputy Sheriff George Irmited.

"Why, so it is," chorused Andrew, Joseph, and John. "Where did that come from?"

Conviction yesterday won them indeterminate terms in the Pontiac reformatory.

GERMAN CRISIS IN A NUTSHELL

Anchor liner California sunk; one killed, thirty injured. Submarines destroy six British and one Italian steamer, two British trawlers, and two fishing boats.

Senate adopts, by vote of 78 to 5, resolution indorsing action of President Wilson in severing relations with Germany.

Washington anxiously awaiting full report on sinking of California, fearing it is an overt act.

THE WEATHER.

THURSDAY, FEBRUARY 8, 1917.

Sunrise, 6:55; sunset, 5:14. Moonrise, 7:04 p. m.

Chicago and vicinity—Unsettled and much colder Thursday, Friday fair and rather cold; fresh northwest winds.

Illinois—Unsettled and much colder Thursday, probably light rain or snow; Friday fair and rather cold.

Indiana—Cloudy and colder Thursday, probably snow flurries; much colder at night with cold wave; Friday generally fair and colder.

Wisconsin—Unsettled and much colder Thursday; cold wave in north and west portions; Friday fair and rather cold; fresh northwest winds.

TRIBUNE BAROMETER.

TEMPERATURE IN CHICAGO. [Last 24 hours.]

Maximum, 4 p. m. . . 33
Minimum, 10 a. m. . . 24

3 a. m.	30	11 a. m.	24	7 p. m.	32
4 a. m.	29	Noon.	25	8 p. m.	32
5 a. m.	29	1 p. m.	27	9 p. m.	33
6 a. m.	28	2 p. m.	31	10 p. m.	33
7 a. m.	28	3 p. m.	31	11 p. m.	32
8 a. m.	28	4 p. m.	33	Midnight.	32
9 a. m.	25	5 p. m.	32	1 a. m.	31
10 a. m.	24	6 p. m.	32	2 a. m.	30

Mean temperature, 28; normal for the day, 24.
Deficiency since Jan. 1, 83.
Precipitation for 24 hours to 7 p. m., trace.
Deficiency since Jan. 1, .69 inch.
For complete weather report see page 16.

YESTERDAY ELSEWHERE.

	Temp. 7 p.m.	High.	Low.	
New York	36	36	20	Clear
Boston	32	34	18	Clear
Washington	42	48	20	Clear
St. Louis	40	46	32	Clear
St. Paul	32	36	18	Clear
San Francisco	60	64	46	Clear

SHIPPERS ADVICES.

Special Forecast for Shipments Within Radius of 500 Miles.

Protect shipments to reach destination by tomorrow night from temperature as follows: North and west, 20 below to zero; south and east, 5 to 15 above.

TALKS 3 MILES BY RADIO PHONE FROM AEROPLANE

San Diego, Cal., Feb. 7.—[Special.]—For the first time in the history of American aeronautics, radio-telephonic communication between a military airplane in flight and a land receiving station today was established at the signal corps aviation school at North Island. The tests were a pronounced success, according to officials of the school.

Flying at an altitude of 800 feet in a tractor biplane piloted by Capt. Herbert Dargue, Capt. Culver succeeded in transmitting several verbal messages a distance of approximately three miles.

Within the next ten days Capt. Culver expects to have two aeroplanes flying miles apart conduct a conversation.

Co. C, Third Infantry, Under Fever Quarantine

Private Adolph Summers of Company C, Third Illinois infantry, is the most unpopular member of the organization. There are two counts against him:

He has scarlet fever.

He may be the cause of the entire company being held past muster out day, Feb. 16.

Summers was found ill yesterday. The entire company was placed under quarantine.

Swiss Envoy Takes Over German Interests in U. S.

Washington, D. C., Feb. 7.—Minister Ritter of Switzerland today was instructed by his government to take over German diplomatic interests in the United States, including the German embassy here and twelve consulates throughout the country. The minister informed the state department of his government's action in a note.

Two Men Stabbed in War Argument; One Is Held

A war argument at the Stewards' and Cooks' union meeting, 406 North Clark street, resulted in the stabbing of Harry Prince, 115 West Madison, and Severn Olson, 116 West Ontario street. James Klayda, 615 Wells street, is accused.

Mother and 3 Children Die in Montana Blizzard

Vanada, Mont., Feb. 7.—While endeavoring to reach home during Saturday's blizzard Mrs. C. W. McConnell and three children were frozen to death. The bodies were recovered today.

SAVE AMERICAN ABOARD; CHILDREN ARE MISSING

Attack May Prove to Be One of Which President Gave Warning.

Consul Reports That Two Torpedoes Were Fired Into California.

(By a Staff Correspondent.)

Washington, D. C., Feb. 7.—[Special.]—The torpedoing without warning of the British liner California with one American aboard, the first instance of the destruction of a passenger ship since Germany issued her proclamation of ruthless submarine warfare, aroused great anxiety in official Washington tonight.

Although the one American passenger was saved, the occurrence brings the administration face to face with the problem or adopting measures to protect citizens of the United States in the new submarine war zones.

IS IT "OVERT ACT"?

Whether President Wilson will consider this incident the "overt act" which he said would cause him to take further action against Germany remains to be seen.

Upon receipt of the official report Secretary Tumulty went to the White House at 11 o'clock and carried a copy of the message to the president. When he returned he said that the president would have nothing to say tonight, but had retired to "sleep over it."

The fact that no American suffered death or injury by the torpedoing of the California is regarded merely a fortuitous circumstance by many administration officials, who say that the act of jeopardizing the safety of the one American passenger gives the situation a graver aspect.

GREAT LIST OF VICTIMS.

More than a score of merchant craft have been sent to the bottom in the war zone within the last twenty-four hours, and fifty or more since the German proclamation of ruthless warfare on the seas went into effect last Thursday.

With the California the immediate issue, officials were deeply impressed by the complete thoroughness of the German undersea campaign, and its promise, on the figures of the last two days, of carrying out Germany's threat to isolate England completely. Lloyd's reports received here show a total of 56,600 tons for two days, or destruction at the rate of 850,000 a month.

NEARING THE LIMIT SET.

German naval experts have said it would be necessary to cut off 1,000,000 tons a month to completely isolate England. If the present rate of 850,000 destroyed is maintained, it is suggested that the balance will be more than made up by the enormous amount of neutral shipping held in port by the various neutral governments and private shippers.

Hereafter the government will seek to have kept secret the fact of departure of vessels for the war zone in order not to invite unnecessary risks. The treasury department has previously issued strict instructions against the publication of manifests.

Creme de Menthe Sold as Soft Drink in Suburb

Creme de menthe is off the Oak Park "soft" drink cards. At the ice cream parlor of Christ Palos, at 901 South Park avenue, Detective Thomas Lindhe found creme de menthe on sale at 5 cents a drink. Analysis by the Oak Park city chemist showed a high percentage of alcohol.

Palos was arrested and charged with selling liquor without a license.

SUMMARY OF THE WAR

London reports British troops have carried all of Grandcourt and now imperil great German base.

Petrograd admits capture by Germans of island in Beresina river.

Petrograd says Germans were dislodged from trenches south of Slonicu.

The official war statements from the various capitals will be found on page 5.

(By the Associated Press.)

Washington, D. C., Feb. 7.—Consul Frost at Queenstown cabled the state department tonight that the British passenger liner California had been torpedoed without warning off the Irish coast, and that the one American known to have been on board was saved. Some of the passengers and crew still were missing, including two women and several children.

The captain of the ship was quoted as saying the submarine did not hail or give any warning before firing two torpedoes from a distance of 300 yards and sending the California down.

The American survivor was John A. Lee of Montgomery, Ala., who is supposed to have been a member of the crew.

FIRST REPORT ON SINKING.

This report supplemented one received earlier, which said:

Anchor line California has been sunk; bound Glasgow, presumably from New York; 200 persons on board; one death; thirty hospital cases; survivors reach here late tonight.

NO AMERICAN PASSENGER.

New York, Feb. 7.—No American citizens were among the thirty-one passengers on the California, according to officials of the Anchor line in this city. Records filed in accordance with neutrality regulations when applications were made for passage showed that while many of the persons who sailed on the liner lived in the United States, they were subjects of Great Britain. The belief was expressed also that there were no Americans in the crew of 184.

The cable message received at the Anchor line offices in this city announcing the sinking of the California said that 160 survivors out of the total of 215 persons aboard the vessel had been landed. Nothing was said of the fate of the remaining fifty-five.

REGISTER FROM AMERICA.

SECOND CLASS.

Those registering from American cities follow:

Mr. and Mrs. Gilchrist, New York.

Miss Rose Martin, White Plains, N. Y.

Alexander Martin, Detroit, Mich.

Mrs. A. Cuthill, Casper, Wyo.

Mrs. Mary O'Donnell, Cornelius O'Donnell, James O'Donnell, Miss Mary O'Donnell, Philadelphia, Pa.

THIRD CLASS.

Neill Gillies, Miss Margaret McLeod, New York.

J. Anderson, Miss Marjorie St. Clair, Boston, Mass.

Miss Jennie McKinley, Bridgeport, Conn.

Mrs. Jessie Robertson, Buffalo, N. Y.

Miss Margaret Little, Misses May and Margaret Little, Andrew Little, Alfred Knox, New York.

CARRIED A GUN AFT.

The California, which sailed from New York for Glasgow Jan. 29, was armed with a defense gun mounted aft. It was due in Glasgow today or tomorrow and in the absence of details as to its exact position when sunk, it was believed it must have been off the north of Ireland.

The vessel, which was of 8,662 tons, carried a full cargo, believed to consist, in part at least, of war supplies.

Officers of the California, the first large passenger liner to be sunk since the publication of the recent German note defining a new sea policy, were: Captain, John L. Henderson; surgeon, William F. Alger; purser, D. Ethrington; chief steward, W. Henry.

THREE BIG SHIPS IN PERIL.

The loss of the California leaves the Adriatic, Baltic, and Cretic, also British passenger vessels, now at sea to be heard from, the Baltic being due to arrive in Liverpool today.

The California was one of four large twin screw passenger vessels built in 1907 for the Anchor Line fleet, the others being the Cameronia, Caledonia, and Columbia. It was 470 feet long and was fitted up with all mod-

ern conveniences for the comfort of sea travelers.

OTHER VESSELS VICTIMS.

LONDON, Feb. 7.—Lloyd's shipping agency reports the following victims of submarine warfare:

Vestra—British steamer of 1,021 tons.

Crown Point—British steamer of 5,218 tons.

Ferruccio—Italian steamer of 2,193 tons.

Saxon-Briton—British steamer, 1,337 tons. Two members of crew killed.

Arul—British steamer of 3,074 tons. Twelve rescued.

St. Ninian—British steamer of 3,026 tons.

Corsican Prince—British steamer of 2,776 tons. Seventeen men missing.

Macavena—Spanish steamer of 1,152 tons.

Two British trawlers.

Two British fishermen.

Two lives were lost on the British steamer Wartenfels, of 4,511 tons, reported sunk yesterday, the agency also announces.

NO WARNING TO SHIP.

An official statement issued today by the British government concerning the sinking by a German submarine of the British passenger liner Port Adelaide, previously reported, says:

The British steamer Port Adelaide, carrying passengers from London to Australia, was torpedoed without warning on Saturday by a German submarine. The passengers were rescued by the Dutch steamer Samarinda and landed at Vigo. The master, however, was made prisoner abroad the submarine.

Germany's withdrawal from its pledge to the United States not to sink passenger ships without due warning thus has been emphasized.

Sunk in Spanish Waters.

The Peruvian sailing vessel Lorton, while on a voyage from Callao, Peru, was sunk by a German submarine on Monday inside Spanish territorial waters, according to a British official statement issued today. The official announcement says:

The Peruvian sailing vessel Lorton, on a passage from Callao, was sunk by an enemy submarine inside Spanish territorial waters.

It is interesting to note that on the very day this dual affront to two neutral states was perpetrated a German wireless press message was boasting of the consideration shown by Germany to the interests of neutrals.

The crew of the British steamer Palmleaf assert that after their vessel had been torpedoed by a German submarine the captain and chief engineer were made prisoner by the Germans, who left the other members of the ship's company in open boats.

British Not Alarmed.

"We are not alarmed at the sharpened submarine war. We knew it was coming and prepared for it. Time will tell how our confidence is justified."

This statement was made to the Associated Press today at the admiralty, and it was added:

"It must be remembered that one submarine may cruise whole days without getting a victim. For instance, on one day since Feb. 1 torpedoes were fired on sight at seven of our merchantmen without getting a single hit. We have taken measures which we have every reason to believe will frustrate the U-boat warfare. Of course it is obvious that we cannot reveal them—the daily reports of the decrease in sinkings will be the best evidence of our success."

Page Orders Inquiry.

Ambassador Page today forwarded to Wesley Frost, the American consul at Cork, instructions from Washington to obtain affidavits from members of the crew of the British steamship Eavestone for transmission to the state department.

The steamship Eavestone, according to an official report, was sunk by a German submarine, killing the captain and three seamen, one of whom was Richard Wallace, an American Negro, of Baltimore.

Mr. Page has been notified that the sole survivor of the Belgian relief steamship Lars Kruse, which was sunk by a torpedo near the Belgian coast on Monday, has been landed in France. Mr. Page telegraphed this report to Ambassador Sharp at Paris with the request that he get in touch with the survivor and forward his full account to the state department at Washington.

Insurance Rates Advance.

Washington, D. C., Feb. 7.—Increases ranging from 125 per cent to 900 per cent for war risk insurance issued by the federal war risk insurance bureau were announced today by Secretary McAdoo. They are effective from all American ports to all destinations.

U. S. PETITION STIRS GREECE

LONDON, Feb. 7.—A dispatch to Reuter's Telegram company from Athens says:

"The American communication to Greece, requesting a definition of her attitude in view of the German submarine blockade, has somewhat embarrassed the Greek government, which is sounding other neutrals before replying."

THIS WILL MAKE MILLIONS HAPPY

Any corn will dry up and lift out, says a Cincinnati Concern.

Let folks step on your feet hereafter; wear shoes a size smaller if you like, for corns will never again send electric sparks of pain through you, because a few drops of a drug called Freezone, applied directly upon a tender, aching corn, instantly relieves soreness, and soon the entire corn, root and all, lifts out without pain.

This drug dries at once and simply shrivels up the corn without inflaming or even irritating the surrounding tissue.

A small bottle of Freezone can be obtained at any drug store and will cost very little but is sufficient to remove every hard or soft corn or callus from one's feet. Cut this out, especially if you are a woman reader who wears high heels.

Genuine Freezone bears the name Edward Wesley Co., Cincinnati, O.—Adv.

LINER CALIFORNIA SUNK BY U-BOAT

Big Anchor Steamer Victim of Kaiser's Undersea Warfare.

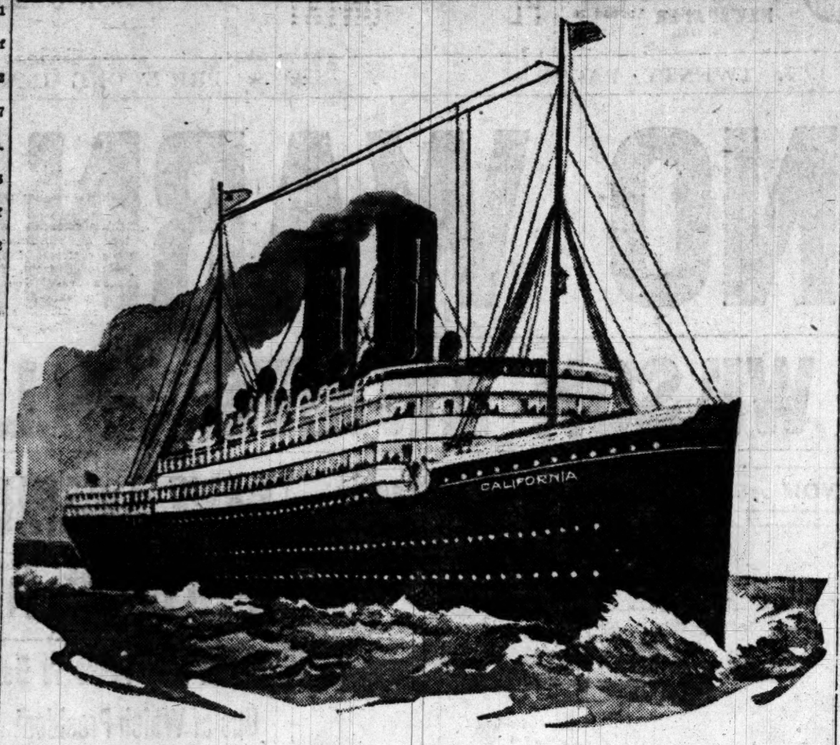

SEA WAR CAN BE MADE NO WORSE, VIEW OF FRENCH

PARIS, Feb. 7.—Rear Admiral Lacaze, minister of marine, in a statement to the Associated Press today on the German submarine campaign, said:

"The German submarine campaign cannot in its spirit and in the quality of its acts be worse than it has been. The crews of vessels torpedoed, whether belonging to neutrals or the allies, have been put adrift in open boats during all this winter to die more cruelly of cold and hunger than if they had been shot at once. Ships' boats during this season of high winds and bitter cold cannot keep the sea.

"Now we shall probably have a month or two of torpedoing more active than heretofore. We have had these declarations of the intention to submarine ships regardless of sea rights two or three times before, following intervals during which the Germans accumulated submarines. A larger number will be sent out now; then probably we shall have another period of relative inactivity, during which the submarines lost will be replaced and those damaged repaired."

Admiral Lacaze had on his desk reports of the torpedoing on Sunday night of the Danish steamer Lars Kruse, loaded with food of the Belgian relief committee for the Belgians and the inhabitants of the invaded districts of France.

"The vessel was torpedoed without notice toward midnight," the admiral said. "Every man of the crew of nineteen perished except one. He was rescued by a French torpedo boat."

Turning to another paper the admiral said: "Here is the report of the torpedoing the day before yesterday of a Peruvian four master, with a cargo of nitrate, within two miles of the Spanish coast, that is say, within Spanish territorial waters."

CREWS ESCAPE INTERNED SHIPS

New York, Feb. 7.—Evidence that the thirty-one German and Austrian ships self-detained in this port have been disabled and that most of their crews left them prior to the placing of a guard over the ships by the customs authorities on Sunday, is in possession of federal officials, it was authoritatively learned today. Figures made public today by government investigators show that more than 4,000 members of the crews have vanished. Whereas there were 5,460 officers and men aboard the vessels at the outbreak of the war, there are now only 1,194.

OFFER BILL TO GIVE U. S. POWER TO SEIZE SHIPS

Washington, D. C., Feb. 7.—Sweeping provisions for commandeering vessels and other shipping facilities in case of war or threatened war are contained in a bill introduced in both senate and house today and backed by a request from the administration that it be pressed to immediate passage.

The president would be authorized under the bill to take over "in time of war or any proclaimed national emergency" any vessel owned by a citizen of the United States or by a corporation organized in the United States; any vessel building in the United States; any vessel registered under the American flag; any vessel purchased, leased, or chartered by the federal shipping board; or any other instrumentality of water commerce within the country, including docks, warehouses, and other terminal facilities.

A provision is attached specifically prohibiting sale of American vessels to foreigners or their transfer to foreign flags in time of emergency.

The administration has been greatly exercised by reports that Germany is informed that the United States has seized German merchantmen in American harbors. Germany is said to be indignant over these reports. The first step taken by the White House this morning was to issue denials intended to correct such impressions in Germany and elsewhere.

It was asserted that no German ships had been seized and that the only ones interfered with in any way were certain vessels of German nationality which the government had reason to believe might be sunk in the waters approaching the entrance to the Panama canal.

LINER RYNDAM IS CALLED BACK

New York, Feb. 7.—The Holland-American liner Ryndam, which sailed from New York Jan. 29, is returning to this port, a cable message from the Holland-America line's offices abroad informed the local offices today.

There are ninety-seven passengers on tht Ryndam, sixty-eight in the first and twenty-nine in the second cabin.

Among the passengers is Desire Derulle, American consular agent at Luxemburg.

OCEAN STEAMSHIP MOVEMENTS.

Arrived.	Port.
LAPLAND	New York
BERGENSFJORD	Bergen
TUSCANIA	New York
CAPTAIN A. F. LUCAS	S'n Francisco
GREAT NORTHERN	S'n Francisco
Sailed.	**Port.**
IAQUA	S'n Francisco

ASK $6,250,000 PACIFIC COAST NAVAL BASES

Washington, D. C., Feb. 7.—Establishment of a new naval base on San Francisco bay and development of the Puget sound navy yard as a base were recommended today by the board of navy officers, which made a special study of the situation. Their report urges immediate appropriations of $1,500,000 for the acquisition of a site on San Francisco bay; $2,250,000 for further development of Mare island yard for building purposes, and $2,500,000 for the development of Puget sound.

UP TO WILSON, VIENNA'S VIEW

VIENNA, Feb. 6, via London, Feb. 7.—Government circles today were calmly awaiting new developments with regard to the submarine controversy with America. A high official said to the Associated Press that all the moves were in the hands of President Wilson; that the Austro-Hungarian government was not seeking complications and would do nothing which would enable the president to go before the American people with the claim that he had been driven to radical action.

The government's attitude, however, appears to be of calm determination to follow the policy announced, but the desire to continue on good relations with the United States is universal on the part of the press and the public.

Many newspapers declare President Wilson at last has unmasked himself as a silent ally of the entente.

ASSERT DIVER FIRED ON BOATS

LONDON, Feb. 8, 5:05 a. m.—Survivors of the torpedoed British steamer Eavestone are quoted as saying they were only two ship lengths away from the submarine when the latter shelled the boats. They assert that there was no justification for the firing, as everybody had left the ship. The steamer was sunk while 100 miles from land and the crew spent nine hours in the small boats during the tempestuous weather.

528 Ask for Citizenship, New Record; Teutons Lead

Application for citizenship papers broke all records yesterday in the Circuit and Superior courts. In the Superior court, out of 268 applicants, 245 were Austrians or Germans.

SCANDINAVIANS SPURN U. S. BID TO JOIN BREAK

Sweden Plans to Protest on U-Boats, but Not to Sever Relations.

STOCKHOLM, via London, Feb. 7.—Sweden will not accept President Wilson's invitation to sever diplomatic relations with Germany. The Swedish government, however, will protest against the newly inaugurated German naval policy.

The answer of the Swedish government to the note which the American minister, Ira Nelson Morris, delivered to K. A. Wallenberg, the foreign minister, yesterday, has not yet been communicated to Mr. Morris. But the Associated Press learns from a well informed source that Sweden is just as firmly resolved now as she has been from the first to maintain the most strict neutrality. While Sweden will protest against the zone of Germany's new blockade, she will content herself with a protest and will take no step which could make it more difficult to maintain her neutrality.

Norway Will Not Help.

CHRISTIANIA, Feb. 7, via London.—Norway will not agree to President Wilson's suggestion in regard to breaking relations with Germany, the Aftenpost says. This newspaper asserts that European neutrals must decide on their policy toward Germany "according to their own interests, not according to American sentiments," and adds:

"The Scandinavian countries gave full support to President Wilson's peace move, but that is no reason why a few weeks later they should follow Mr. Wilson in taking steps which are generally considered to be a prelude to war. To the latest American note Norway has no answer but this."

Argentine Protests.

BUENOS AIRES, Feb. 7.—The Argentine Republic this evening handed to the German minister its reply to Germany's notification of the new zone of naval warfare established by that country.

The Argentine Republic's note declares the government regrets that the German emperor has thought fit to adopt measures so extreme and that Argentina will conform its conduct, as always, to the principles and fundamental rules of international law.

Brazil Holds Germany Responsible.

RIO JANEIRO, Feb. 7.—According to authoritative information the Brazilian note protests against the violation of international law involved in the submarine blockade and points out that such a blockade could, if effective, close the entire high seas, a situation which could not be permitted.

The note protests by anticipation against any hostile act from which a Brazilian merchant ship should suffer by virtue of the blockade and holds Germany responsible for such acts.

The Journal do Commercio says it learns that Uruguay will make a formal protest against the German note on submarine warfare.

Cuba Sends Berlin Protest.

HAVANA, Feb. 7.—Germany's note regarding submarine warfare was received here this morning. President Menocal conferred at the palace with the committee on foreign relations and at 4:30 o'clock this evening the government forwarded a reply to Germany protesting against her policy of unrestricted submarine warfare.

Chile's Protest Prepared.

SANTIAGO, Chile, Feb. 7.—The Havas Agency learns from a good source that the response of the Chilean government to Germany is ready and that it will not differ in any degree from the replies of the majority of the neutral powers which have protested against infractions of the rules of international law with respect to freedom of the seas.

Swiss Note Public Today.

BERNE, via Paris, Feb. 7.—The Swiss government's reply to the suggestion of President Wilson that all neutrals sever relations with Germany will be published tomorrow, simultaneously with a note defining Switzerland's attitude toward the German submarine blockade.

SPAIN'S PROTEST

Follows America's Lead in Note to Germany Branding Ruthless Sea War as Against Laws of Nations and Humanity.

MADRID, via Paris, Feb. 7.—The Spanish government's reply to Germany's submarine war zone note is a firm and dignified protest against it. The text of the reply follows:

"His majesty's government has attentively examined the note which your serene highness was good enough to remit to me the 31st of January, in which is set forth the German government's resolute intention to interrupt as from the following day all sea traffic, without further notice and by no matter what arm around Great Britain, France, Italy, and in the eastern Mediterranean.

"I must say that the note caused a painful impression on the Spanish government. The attitude of strict neutrality which Spain adopted from the beginning and has maintained with loyalty and unshakable firmness gives her the right to expect that the lives of her subjects engaged in sea trade should not be placed in such grave peril. It also gives her the right to expect that trade should not be troubled nor diminished by such an increase in the extent of the zones in which the imperial government insists that, in order to attain its ends, it must use all weapons and suppress all limitations which it has hitherto imposed upon its methods of naval warfare.

"Even before the imperial government has set aside these restrictions his majesty's government had protested, holding them insufficient to comply with the prescriptions of international maritime law. But the methods of war announced by Germany are being carried to such an unexpected and unprecedented extreme that the Spanish government, considering its rights and the requirements of its neutrality, must with still more reason protest calmly but firmly to the imperial government and must make at the same time the necessity reserves/ imposed by the legitimate presumption of ineluctable responsibility which the imperial government assumes, principally in view of the loss of life which its attitude may cause.

"His majesty's government bases its protest on the fact that the decision to completely close the road to certain seas by substituting for the indisputable right of capture in certain cases a pretended right of destruction in all cases is outside the legal principles of international life. Above all, it considers that the extension in the form announced of this pretended right of destruction to the lives of noncombatants and the subjects of neutral nations such as Spain, is contrary to the principles observed by all nations even in moments of the greatest violence.

"These claims are based on the inexorable duty which binds a government to protect the lives of its subjects and maintain the integrity of its sovereignty so that the course of national existence be not interrupted. For the reasons set out his majesty's government feels itself fully sustained in its position by reason and law."

BERLIN THINKS NEUTRALS PLAN TO AVOID ACTION

Believes No Other Nation Will Follow Example America Set.

BY JAMES O'DONNELL BENNETT.
[Special Wireless Dispatch to The Tribune.]

BERLIN, Feb. 7.—There has been no material change in regard to the relations between Germany and the United States since Tuesday.

Germany notes, with understandable satisfaction, the expressions in the Dutch and Swiss press advising those nations against following the lead of America in regard to the submarine warfare, and the official circles have reason to believe that Spain will adopt the attitude of Holland and Switzerland.

The continuance by Sweden of its policy of benevolent neutrality is considered certain, and as a result of talks with the representatives of neutral countries it is believed that there is general reluctance to figure as America's satellites in its policy toward Germany.

Glad Report Was False.

The denial of the reports that America had confiscated the German ships in the harbors of that country is the cause of as much satisfaction as the false report caused disappointment, because the people had believed that America, having always advocated sustaining international law, would keep a cool head in the present crisis.

The psychological effect of the reaction from Monday's bitterness caused by the incorrect report of the ship seizures is curious, because it has resulted in a wave of friendly feeling toward the nation which has broken with Germany.

Gerard May Start Soon.

The arrangements for the train which is to carry Ambassador Gerard and his staff and the other Americans out of Germany are in the hands of the German government. The time of departure and the size of the train have not been decided.

Numerous Berliners have telephoned to numerous Americans offering their friendly assurances and even financial assistance to facilitate their possible departure. The attitude toward us in the official and military circles is not only absolutely correct but most kind. The American colony continues to behave with the utmost sanity and dignity and the Berliners maintain the same attitude.

The examination and countersigning by the police of the passports of the Americans intending to depart will require ten days, but great courtesy is observed. We are all well and hopeful.

Munition Workers Take Risk.

Springfield, Mass., Feb. 7.—[Special.]—When the heavily guarded Westinghouse plants in this city and Chicopee, which closed on Saturday, reopen tomorrow, each of the 11,000 munition makers will wear a tag stating that he is working at his own risk.

Browning King & Co.
133 S. State St.
Just North of Adams

Final Clearance Prices

Men's and Young Men's
Suits, Overcoats and Furnishing Goods

Suits & Overcoats
Sale Prices in Three Lots.
$14.50
$18.50
and
$24.50
Actual Saving on Every Suit and Overcoat. All Sizes and Models.

Furnishing Goods Reduced
Silk and Silk and Fiber **Shirts**
$4 and $4.50 values,
$2.95

Crepe and Madras Cloth **Shirts**
Soft and Stiff Cuffs,
$2.00 values,
$1.35

Neckwear Specials
100 dozen choice fancy Scarfs in new patterns,
$1.00 values,
65c

Boys' Clothing Reduced

Norfolk Suits and Overcoats
Sizes 6 to 17

$7.50 values now		$5.75
$9.00 values now		$6.75
$10.50 values now		$8.75
$13.50 values now		$10.75
$15.00 values now		$12.75

20% Discount on All Boys' Furnishing Goods.

Boys' and Children's Hats in cloth, plush and velvet.
$2.00 values now..... 95c
$3.50 values now.... $1.35

Browning King & Co.

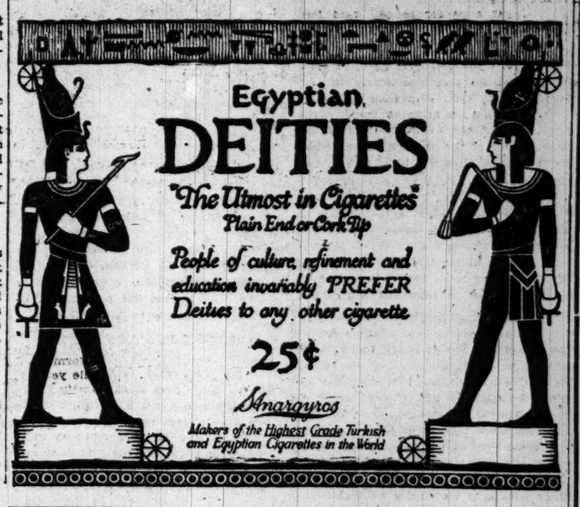

Hassel's "Ardsley" $5

Now here's a beautiful new spring style that gives the foot a neat, well-dressed appearance; it's a great $5 shoe, full of solid, honest value. We have it in black and tan calfskin; also the coffee brown shade.

WHEN you come here to buy your shoes, remember that the purchase means so much money to you—$4—$5—$6—$7 or more; but to us it means keeping up a wonderful reputation.

We have made this reputation for giving the best values, the best fit, the best guarantee of satisfaction, and we've to "make good" on it in every single sale.

You just must see the shoes we are now offering at $4, $5, $6 and $7; they are wonderful values.

Open Saturday nights till 10:00

HASSEL'S Dearborn and Van Buren Sts.
Northwest (Hassel's) Corner Monadnock Blk.

Were You Ever in Jail?

The Lawyer's Number of LIFE, dated February 8, on sale to-day

All News-dealers—10 Cents

Are Lawyers a Barrier to Progress?

Answered in the centre page cartoon of this week's LIFE, which contains every week more original pictures by America's leading artists than any other periodical. LIFE is everything you need boiled down into capsules of thought. A blend of pathos, fun, art, wit and sanity. Every page an intellectual treat.

LIFE
14 West 31st Street, NEW YORK

wning
& Co.
State St.
orth of Adams
inal
arance
rices
Young Men's
Overcoats
and
hing Goods

Overcoats
e Prices
ree Lots.
4.50
8.50
and
4.50
aving on Every
Overcoat. All
and Models.
hing Goods
educed
Silk and Fiber
hirts
$4.50 values,
2.95
Madras Cloth
hirts
d Stiff Cuffs,
0 values,
1.35
ear Specials
choice fancy
new patterns,
0 values,
65c
Clothing
educed

k Suits and
vercoats
es 6 to 17
lues now $5.75
lues now $6.75
lues now $8.75
lues now $10.75
lues now $12.75
ount on All Boys'
ishing Goods.
Children's Hats
blush and velvet.
es now.....95c
es now....$1.35
ng King & Co.

BRITISH CHIEFS ASSERT VICTORY WILL BE FORCED

King Says Submarine War Has Only Resulted in New Wrath.

LONDON, Feb. 7.—"Great Britain will see the war through." This was the sentiment expressed by King George and the leaders of both houses at the opening of parliament today. In his address from the throne the king said:

"For the third time in succession I summon you to your deliberations in the midst of war. Certain overtures, of which you are aware, have been made by the enemy with a view to opening peace negotiations. Their tenor, however, indicated no possible basis of peace.

"My people throughout the empire and my faithful and heroic allies remain steadfastly and unanimously resolved to secure the just demands for reparation and restitution in respect of the past and guarantees for the future which we regard as essential to the progress of civilization.

"In response to an invitation by the president of the United States of America, we have outlined, so far as can be done at present, the general objects necessarily implied by these aims. Threats of further outrages upon public law and the common rights of humanity will but serve to steel our determination more."

An Admiral's View.

In seconding the address in reply to the speech from the throne, Admiral Sir Rolworth Meux, Unionist, said:

"We have every reason to hope the same success which attended the destruction of Zeppelins is in a fair way of being realised to counter the submarine trouble."

Former Premier Asquith described Germany's new naval policy as one of "undisguised savagery."

"This declaration of war on neutrality," he continued, "is a challenge which has been taken up with dignity and without delay by the greatest of neutral states."

"Unequaled in Savagery."

In the house of lords the Marquis of Crewe said that Germany had thrown aside the mask of humanity by its latest utterance and had promised a warfare of unequaled savagery which was staggering not in the sense its authors hoped, but to those who contemplated Germany's moral position.

The speaker said he know of no parallel in modern history for Germany's act. Even Napoleon and Frederick II., he said, unscrupulous as they were, would have shrunk from such a threat.

The action of the United States government in the face of the German menace, he added, would be founded on a high moral basis. He hoped, however, that nobody would suppose that the action of America would make it less incumbent upon the allies to do the utmost possible to win the war.

Curzon Praise to America.

Earl Curzon, alluding to the action of the United States in severing relations with Germany, said: "When, after patience almost unexampled, the United States, through its president, refused to have further to do with an unclean thing, it justified the saying that the moral judgment of the world would be delivered against Germany."

He declared that other neutrals would undoubtedly follow the example of America, and that there were other nations which would like to follow it if they could.

Lord Curzon thought that the allies were approaching the real and terrible crisis of the war and that things would be attempted by the central powers "surpassing in horror and monstrosity anything hitherto tried." Recognizing the seriousness of the peril, he said, Great Britain was multiplying destroyers, arming merchantmen, developing scientific inventions for the discovery and destruction of submarines, and endeavoring to protect neutral shipping by organizing sea lanes of safety through the danger zones, in addition to accelerating shipbuilding, and added:

"Ere long the government must call upon the country to accept a restriction of imports and consumption of commodities far in excess of anything yet known. We must be ready with all our resources to beat the enemy."

200 ARE KILLED BY DYNAMITE

AMSTERDAM, Feb. 7.—According to Les Nouvelles of Maestricht, Holland, a dynamite factory at Schlebusch, near Cologne, was blown up on Jan. 27, causing the death of 200 persons, mostly women.

An explosion last Thursday on the railway between Aix-la-Chapelle and Louvain, this newspaper reports, caused the death or injury of twenty-six Belgian workmen.

Richard Harding Davis Left Estate of $45,397

New York, Feb. 7.—[Special.]—Richard Harding Davis, novelist, who died at Mount Kisco April 11 last, did not leave a large estate. The report of the transfer tax appraiser, William C. Clark, filed with Surrogate Sawyer at White Plains today, shows the total value of the property was $56,155. Debts and the expenses of the administration reduced this to $45,397.

Drowns in Sewer After Plunge Through Manhole

New York, Feb. 7.—An unidentified man stepped into an open manhole in a Brooklyn street tonight and fell into a trunk sewer sixty-five feet beneath the surface of the street, where a torrent of water seven feet deep is believed to have swept his body two miles and a half into the East river.

U. S. Officer to Inspect Field Hospital No. 2, I.N.G.

Federal inspection of Field Hospital company No. 2, I. N. G., will take place at the armory at 8 o'clock tomorrow evening, with Maj. Ernest L. Ruffner, Medical corps, U. S. A., as inspecting officer. The company is being recruited to full war strength and is taking extra instruction weekly.

"BREAK" VICTIMS

German Consulate Officials, Who Have "Closed Up Shop," Expect to Leave Chicago on Sunday.

Kurt G. Sell
H. Repmann
TRIBUNE PHOTO BUREAU

Baron Kurt von Reiswitz
PHOTO BY MOFFETT

Carl Schinkel

CARL SCHINKEL, 58 years old, 2035 Mohawk street, who expects to leave Chicago next Sunday with Baron H. Kurt von Reiswitz und Kaderzin, imperial German consul, Vice Consul Kurt G. Sell, Secretary Hans Repmann and other attachés, has been an employé of the consulate for more than a quarter of a century. Mr. Schinkel will leave his wife, Barbara Schinkel; his daughter, Hedwig, 21 years old, and his son, Carl, 10 years old, in Chicago, where they are being educated.

"I yet hope for peace," said Mr. Schinkel yesterday. "I am sorry to leave my hundreds of Chicago friends to go to Germany, where I will not be able to communicate with my family for perhaps many months. I am still hoping that something may happen to prevent my going."

"We are all praying that President Wilson will yet succeed in [illegible] peace between the United States and Germany," said another secretary to the consul, who, with six other employés, is preparing to make the trip to Germany.

SAY BRITISH PERIL WOUNDED

LONDON, Feb. 7.—The following Berlin wireless dispatch was received here today:

"German newspapers, discussing the British attitude toward Germany's action in prohibiting hospital ships in the channel zone, point out that the German measures were taken on account of abuse of privileges by the British. They say that if the British, notwithstanding the German warning, expose their wounded to dangers in the channel zone they will do so manifestly with the aim of saddling Germany with responsibility for these victims.

"In fact, there is no necessity of transporting the wounded to England, since they can be cared for as well in France."

WIFE DIVORCES LIEUT. H. STONE

Burlington, Ia., Feb. 7.—After a hearing that has been marked by sensations, Mrs. Howard Stone was granted a divorce from Lieut. Howard Stone, United States marine corps, here today.

During the hearing a letter was read in court, written by Lieut. Stone while in Vera Cruz, Mex., in which he bitterly denounced President Wilson and his administration and severely criticized many of his superior officers.

Mrs. Stone was granted custody of the daughter, Beatrice, and an alimony of $100 per month. She also will have the son, Sanford, until September, 1918.

THAT JAR OF MUSTEROLE ON THE BATH-ROOM SHELF

Has Relieved Pain for Every One in the Family

When little Susie had the croup; when Johnny got his feet wet and caught cold; when father sprained his knee; when granny's rheumatism bothered her—that jar of Musterole was right there to give relief and comfort.

Musterole is a clean, white ointment made with oil of mustard. It will not blister like a mustard plaster.

Quick relief for sore throat, bronchitis, tonsilitis, croup, stiff neck, asthma, neuralgia, headache, congestion, pleurisy, rheumatism, lumbago, pains and aches of the back or joints, sprains, sore muscles, bruises, chilblains, frosted feet, colds on the chest (it often prevents pneumonia).

MUSTEROLE

BAKER HOLDS UP STAFF PLAN FOR ARMY TRAINING

Secretary Delays Action Meant to Prepare U. S. Defense.

[BY A STAFF CORRESPONDENT.]

Washington, D. C., Feb. 7.—[Special.]—Although the United States is facing the prospect of war, Secretary of War Baker is effectively blocking, for the present, any consideration of the army general staff plan of universal military training.

Said to be the most complete and by far the most acceptable of any plan of universal military service ever devised for the United States, the general staff plan has been shunted back and forth for several weeks by Secretary Baker. It now is likely to emerge from the war college too late for congress to act on the suggestions.

The general staff plan was tentatively completed several weeks ago, but was referred back to the general staff by Secretary Baker with a request for information regarding minor details. This information was furnished and then more information was demanded. These tactics succeeded in holding up the plan until two weeks ago, when the final plan was submitted to Secretary Baker by the general staff.

Asks for More Details.

Secretary Baker still was not satisfied. He asked for more minor details, and the plan was again referred back to the general staff despite the fact that that body desired greatly to put the plan before the present session of congress.

When asked about the status of the general staff plan Secretary Baker said: "The general staff has submitted a tentative plan for universal military training. No action has been taken on it and it has gone back to the general staff for perfection of several details."

Advocates of universal military training believe that the tactics of Secretary Baker constitute the crowning evidence of his lukewarmness to the proposal.

What the Plan Provides.

Although complete details of the general staff plan are not available, THE TRIBUNE is able to present the following synopsis of its provisions:

The plan provides for one year's military service by all citizens of the United States between certain ages, probably from 19 to 21 or 22.

Both mental and physical exemptions would be made under the plan, along with certain minor exemptions which would not affect many citizens.

The immediate graduation of the senior classes at West Point and Annapolis is suggested.

The further enlargement of West Point is suggested.

It is estimated that something more than 500,000 young men would be trained each year under this plan, whereas under the Chamberlain plan more than 1,000,000 men would be trained each year.

Why Limit Is Placed.

The general staff estimates that the defense of the United States could be provided for by the yearly training of 500,000 young men. The general staff is of the opinion that to train as many as a million men each year would be impracticable for many reasons.

In the first place, it is explained, such a plan would cost an immense sum each year—probably a great deal more than the country could afford and certainly a great deal more than necessary to provide for the defense of the nation.

In the second place, the officers would not be available to train a million men a year, whereas the general staff feels that enough officers to train 500,000 men can be obtained.

The educational test, it is contended, would have the effect of getting only the most desirable recruits into the army. THE TRIBUNE has been informed that the general staff plan is so complete as to state exactly what this educational exemption would be.

Auto Injuries Fatal.

Fred Pugge, 60 years old, of 4248 Wentworth avenue died at the German Deaconess hospital last night of injuries received Jan. 19 when he was struck by an automobile owned by F. A. Hart of 3725 South Halsted street.

NAVY EXAMINES CHICAGO MAN'S 'SEA DEADLINER'

Washington, D. C., Feb. 7.—[Special.]—Secretary of the Navy Daniels has written to William Schneider of Chicago asking him to submit for the consideration of the department plans and specifications for the device invented by him for the protection of the coast line of the United States.

The secretary received from Mr. Schneider this week a letter in which the inventor offered to furnish the details of his plan, which, he said, would prevent enemy warships from passing a dead line thirty or even forty miles from shore.

Mr. Schneider is the inventor of a ship safety equipment which has been approved by the steamboat inspectors of Chicago. The device provides for the equipment of any type of boat with "water wings" inflated from compressed air tanks in the ship. They will prevent a ship of any size from sinking, whatever the nature of the injury, and will operate with equal success in bringing to the surface a crippled submarine.

Chicagoans Form New Patriotic Organization

"America First" is the name given to a patriotic organization formed at a meeting in the Hotel La Salle yesterday by officials and representatives from more than forty patriotic and civic societies and women's clubs and organizations of Chicago. The purpose of the society is "to teach foreign citizens, men, women, and children, the sanctity of the American flag, to instil American patriotism into the foreign element of Chicago and the country, and to encourage the wearing of the American flag and displaying it from public and business houses."

CHANGES MIND

Young Chicago Society Woman Decides Not to Go Abroad as Red Cross Nurse.

Miss Dorothie Dickason
TRIBUNE PHOTO BUREAU

Miss Dorothy Dickason, who quietly left Chicago a few days ago for New York on her way to France, where she intended to become a nurse in one of Mrs. W. K. Vanderbilt's hospitals despite the objections of her mother, Mrs. Livingston Dickason, may change her plans after all. This announcement she made to a TRIBUNE correspondent who found her last night at the Ritz-Carlton hotel in New York.

It had been said that Miss Dickason decided to become a war nurse after she had broken her engagement to Walter Stauffer of New Orleans. She explained that the reason the wedding date had not been announced, thus giving rise to the rumor, was that Stauffer was on the Mexican border as a member of the Louisiana national guard.

Miss Dickason took a prominent part at the allied bazaar. She had planned to sail for France with Mrs. Robert Bogues of Paris as chaperon. Miss Dickason's traveling companion to New York was Miss Catherine Steele.

Following the interview Miss Dickason attended a dance at the home of Mrs. George J. Gould. During the latter part of the week Miss Dickason will attend a party in her honor to be given by Mayor and Mrs. Mitchel.

ASSEMBLY OF WISCONSIN AT ODDS ON CRISIS

Madison, Wis., Feb. 7.—[Special.]—The Wisconsin state senate by a unanimous vote today adopted a resolution offered by Senator Burke pledging Wisconsin's unqualified loyalty to the nation and "tendering the resources of the state and the services of its sons in defense of national honor and national integrity."

The lower house spent an hour debating a resolution offered by Assemblyman Nordman, which pledges support to the president in the present international crisis, but expresses faith that the executive will do all possible to avert war. Assemblyman Hart of Oshkosh opposed the resolution. He said if the United States entered the conflict war might go on until civilization is blotted out.

"If a person wants to be a woman let him wear petticoats," declared Assemblyman Weston Woodard. "My father fought in the civil war and I want to stand by the president of the United States."

After a rather acrimonious debate the resolution went over.

Madden Heads G. O. P. for House Organization

Washington, D. C., Feb. 7.—[Special.]—Representative Madden of Illinois today was made chairman of the Republican committee which will have charge of the plans for the organization of the incoming house of representatives, the party control of which is still in doubt.

600 CHICAGOANS PLEDGE COUNTRY LIFE AND MEANS

Unity Needed, Speakers Say at Association of Commerce Feast.

Six hundred of Chicago's representative business men, members of the Chicago Association of Commerce, met yesterday at a noonday luncheon in the Hotel La Salle, gave solemn and earnest consideration to this nation's crisis, and before the close of the meeting voted unanimously to pledge loyalty, life, and resources to their country and flag.

The session was vibrant with patriotism, which manifested itself early with reverent singing of the national anthem, "America."

Urges Chicago Influence.

"I hope," said President John W. O'Leary of the association, "when the test comes the men of commerce of Chicago will meet the demands made upon them with a spirit of patriotism and self-sacrifice so powerful that its influence will spread over the entire nation. That united thought and undivided loyalty exist, the last few trying days have demonstrated."

The speaker closed his address with a ringing plea for willing payment of war's expenses if need arises, renunciation of abnormal profits for war supplies, and combination of the virtues of the other belligerents with the youth and wealth of the United States.

Col. George Buckingham traced the history of American independence and the past of the state of Illinois to the present supreme crisis, where the nation marks time awaiting the act of another ruler as cause for commencement of hostilities.

Poise Needed Now.

The closing address was made by the Rev. John Timothy Stone, who said in part:

"Poise under tension is the principal need of the country now. Both individual and country need this—exactly what we saw recently in a TRIBUNE cartoon, one who represented the masses standing by the president and saying, 'Steady, old man, steady.'"

Salvation Army Ready.

"The unqualified support and loyalty" of the Salvation Army of the western twenty-five states and Hawaiian Islands was pledged to President Wilson in a telegram sent at the conclusion of an important conference of the highest territorial officers, held in the citadel, 1512 West Madison street, yesterday. While the message contained no specific proffer of aid, it was taken to mean that in event of war the entire facilities of the Salvation Army in the west—chaplains, nurses, ambulances, brigades, and scores of big buildings owned throughout the country—will be tendered to the government.

Now It's a Postcard Vote on What U. S. Ought to Do!

Washington, D. C., Feb. 7.—The American Union Against Militarism headquarters here announced tonight that it had undertaken a nation-wide postcard referendum on the question whether the United States should go to war to uphold the rights of the citizens to go into the war zone.

VETERAN OF '64 PLEADS TO FIGHT AGAIN FOR U. S.

Recruits Crowd Offices —Great Parade and Meeting Today.

He was one of Uncle Sam's boys who marched with Sherman to the sea and he thought his aged body still might be of use to his country.

No one paid particular attention to John Burns as he entered the recruiting station at 526 South State street. For several minutes he halted in front of the recruiting sergeant's desk. Then the sergeant asked what he wanted.

He pulled himself erect, clicked his heels together, saluted the flag, and said:

"I want to serve the flag—I want to enlist."

Only 75 Years Old.

Burns told the sergeant he was 75 years old, that he had served four years in the civil war, had marched with Sherman to the sea, and seen three years' service in the navy.

The veteran declared he had two sons ready to enlist and was induced to bring them in in his stead today.

After three days of record recruiting at all three branches of the country's defense—the army, the marines, and the navy—the climax will be reached this morning at 11:30 during a demonstration under the auspices of the Navy league which will begin with a parade at Congress and Wabash.

After marching down Michigan avenue to Jackson, down Jackson to State, and from State to Madison the parade will end at Powers' theater, where a mass-meeting will be held at 12:30. Addresses calling upon the youth of Chicago to answer the call of the country will be made. Among the speakers will be Bishop Samuel Fallows.

Plan More Recruiting Stations.

Resolutions were adopted at night by the Cook County Democratic central committee pledging support to President Wilson and offering to establish recruiting stations in every ward in Chicago.

A call for women recruits for first aid work was made by Secretary W. M. Lewis of the Navy league.

The Chicago Telephone company and the Western Union Telegraph company are organizing operators and linemen for war service.

Robert Fraser, Carrol Gates, Francis Johnson, and John Coulter of the Beta Theta Pi fraternity of the University of Chicago left yesterday for France to serve in the American ambulance service. If the United States is forced into war before they sail they will join the American Red Cross.

750,000 Pythians Pledge Aid to U. S. if War Comes

Springfield, Ill., Feb. 7.—Gov. Frank O. Lowden today received a telegram from John B. Brown of Vandalia, supreme chancellor of the Knights of Pythias, offering the services of 750,000 Pythians in case of war with Germany.

Commission Men Who Drink Too Much

Are advised to try the "NEAL WAY" harmless, vegetable medicines at home in any ordinary case—or in any case at head NEAL INSTITUTE, No. 811-T East 49th Street, Chicago (Oakland 439).

WE WILL REFUND full amount paid to any patient who is not pleased with the "Neal Way" methods and satisfied that he is perfectly cured at end of from three to seven days' treatment.

Call, write, wire or phone as above for full information with address of other

Neal Institutes in 60 Principal Cities

"It is correct if it bears a Shayne label"

KNOX HATS

The KNOX Soft Hat

AMONG the numerous Knox styles you are sure to realize your preconceived idea of just the kind of a hat you desired.

There is a Knox for every personality and every occasion. Sold in Chicago only at *John T. Shayne & Co.'s.*

For 44 Years Headquarters for Knox Hats

JOHN T. SHAYNE & CO.
Palmer House Corner

A+B
ROGERS PEET CLOTHES EXCLUSIVELY
EXCLUSIVE AGENTS FOR ROGERS PEET

WE HAVE THIS GOOD WORD FOR MEN

$20.00

is the price today for several hundred mixed sack suits, former selling prices $25.00 to $32.00 and a few at $35.00.

ANDERSON & BROTHERS
Washington & Wabash
(Northeast corner)

ABOVE ALL THE MOTOR TRUCK OWNER DEMANDS EFFECTIVE, CONTINUOUS AND REASONABLE AFTER-SALE SERVICE.

THE AUTOCAR COMPANY
ARDMORE, PA.

Buy Your Victor Records at BENT'S

ORDER TODAY

LADDER OF ROSES

Sung by Olive Kline

From

"Hip, Hip, Hooray!"

No. 17922—75c

Ground Floor Victor Parlors for those who appreciate intelligent service well rendered.

Phone Harrison 4767

GEO. P. BENT COMPANY
214 S. Wabash Ave.
First Door North of McClurg's

GEO. P. BENT CO.:
Please send me FREE catalogs and information about the following:
Victor Victrolas ☐ Victor Records ☐ Sonl Pianos ☐ Player Pianos ☐
Name .....
Address .....

RAIL & RIVER EXCURSION To Mardi Gras NEW ORLEANS $90 All Expenses Paid

[illegible] Leave Chicago "Midnight Special" on Alton Railroad Tuesday, Feb. 13th, connecting at Cairo next day with the St. Louis-New Orleans Navigation Company's all-steel steamer "Dixie No. 2," for New Orleans.

During your four days' stay at New Orleans the steamer will dock in the heart of the city and passengers will have their meals and stateroom aboard ship without extra charge.

Steamer returns Feb. 22nd, stopping both coming and going at Memphis, Helena, Vicksburg, Baton Rouge and other points of interest.

Only a limited number can be accommodated. Send for Folder and phone for further information.

CHICAGO & ALTON
H. K. Hoffer, Gen. Agt. Pass. Dept.
Harrison 4479 143 So. Clark St.

RASH ON FACE ITCHING INTENSE

Caused Disfigurement. Lost Sleep. Cuticura Healed.

"My face broke out in a rash which caused disfigurement for the time being. The skin was red, and the itching was so intense that I lost sleep.

"I used ——— Salve and ——— Salve but they did not do any good, and the trouble lasted about three weeks. Then I sent for a free sample of Cuticura Soap and Ointment which helped so I bought a bar of Cuticura Soap and a box of Cuticura Ointment which healed me." (Signed) Jos. P. Bolger, 2429 W. Polke St., Chicago, Ill., Oct. 16, 1916.

Cheap soaps, harsh soaps, coarse, strongly medicated soaps are responsible for half the skin troubles in the world. They make little irritations into great ones. Stop the use of all doubtful soaps. Use Cuticura for all toilet purposes. Help it, with touches of Ointment applied to any redness, roughness, pimples or dandruff.

For Free Sample Each by Return Mail address post-card: "Cuticura, Dept. H, Boston." Sold everywhere.

DESKS
Tables, Chairs, Files, Office Supplies, LARGEST STOCKS LOWEST PRICES
The Globe-Wernicke Co. 11 N. Wabash and 43 and 45 S. Fifth Ave.

SUBSCRIBE FOR THE TRIBUNE

The Chicago Tribune.

THE WORLD'S GREATEST NEWSPAPER.

FOUNDED JUNE 10, 1847.

ENTERED AS SECOND CLASS MATTER JUNE 8, 1908, AT THE POSTOFFICE AT CHICAGO, ILL., UNDER ACT OF MARCH 3, 1879.

All unsolicited articles, manuscripts, letters, and pictures sent to "The Tribune" are sent at the owner's risk, and the Tribune expressly repudiates any liability or responsibility for their safe custody or return.

THURSDAY, FEBRUARY 8, 1917.

"Our Country! In her intercourse with foreign nations may she always be in the right; but our country, right or wrong."
—Stephen Decatur.

A TREASONABLE ORGANIZATION.

Until last week the organization of the national house, or of any party in the house, was only a political matter. Naturally, certain members who had held their seats long and had come to know each other, held control, and members from all over the country not acquainted with each other could only follow the lead of the veterans.

Hitherto the only ill effect of this dominance has been unfair legislation, the placing of the burden of taxation upon one portion of the country and the expenditure of the benefits in the other.

In the last few days, however, there has been an inexplicable development in Washington. The Democratic majority of the committee on military affairs has taken a stand against the United States. It will not permit this nation to arm to defend itself.

If the Democratic organization of the whole house supports the seditious committee members, it threatens the life of the nation.

In this event there is only one possible course for patriotic Democrats. That course is to overthrow the present house organization.

It will take courage, but it must be done. We look to the Democratic congressmen from the middle west, where patriotism reaches its highest flame and nationalism its most complete development, to take the lead in this direction. The present house organization must be overthrown to save the nation. The middle western Democrats have this duty upon them.

WILL THIS WRONG BE DONE?

A strike vote has been taken by the switchmen belonging to the Brotherhood of Railroad Trainmen. The members of the switchmen's union submitted their claims to arbitration and are not involved in the present controversy. The ballot of the trainmen was in favor of a strike. The questions involved are of a character which may and should be submitted to arbitral adjustment, and a strike at any time to enforce them would be unjustifiable.

At this time, with the nation facing war, a strike would pass the bounds of public toleration. If considerations of patriotism do not deter the trainmen's leaders, considerations of self-interest should do so. The American people are patient almost without limit, but not quite. And this would pass the limit.

GAGGING THE PEOPLE.

The state representative who votes against the resolution to submit the constitutional convention to the people is telling his constituents they shall not speak for themselves on this important matter.

He is putting his hands over their mouths.

Let every representative understand exactly what he is doing, for it is a heavy responsibility and cannot be dodged.

Just now there are interests working under cover to prevent the house from letting the people speak. They are afraid a convention might injure their privileges. They may be right and they may be wrong in their fears, but the place to fight for their interests is before the convention. If voters do not want constitutional revision by convention they will say so.

The question now is whether politicians working for special interests are strong enough in the house to refuse the people the right to make their own decision.

THE SILENT STRENGTH OF WOMAN.

The devotion of women like Mrs. Mitchell and Mrs. Albert Loeb expresses the spirit of a type of American women which we do not find in mass meetings to reform the world. They do not belong to societies to combat the monster of militarism or other popular monsters. They are not filling congressional committee rooms with improvised theories on difficult professional problems or importuning the president, or planning Utopias. But when the great day of accounting comes they give not words but deeds, not resolutions but resolution, not petitions but heroic sacrifice.

The strength of a nation is measured by the strength of such women and of the sons they bear. Nothing could be a greater comfort in this day of grave decision, nothing more inspiring to the high duty to which national peril now summons us all, than the example they offer.

PACIFIST TWADDLE.

Ald. Kennedy says the adoption of universal training would establish a military system like Germany's.

Why not a military system like republican France's or republican Switzerland's?

But that would not make the pacifists' point.

A TRACTION SOLUTION.

To regard Walter Fisher's new proposal for the solution of Chicago's traction difficulties merely as a compromise between the fifty year and the twenty year franchise advocates is a gross misconception. It is being called a "thirty year franchise plan," as if the thirty year feature were salient. What the plan provides is primarily a means of acquiring the traction properties, elevated and surface, for the city without spending a cent for them. It offers apparently a clear way to municipal ownership, one which avoids the Supreme court prohibition which nullifies at present our theoretical right of purchase. Mr. Fisher sets the grant at thirty years because he figures that in such a period the city can take over without payment of a cent a developed property worth about half a billion dollars, subject to indebtedness of only $220,000,000.

On its face, at any rate, Mr. Fisher's plan does not yield an iota of the city's control over the street car properties or over their operation. Control of service would lie ultimately, as it now lies, with the city council.

The city would still retain the right to take over the ownership and operation of traction properties under precisely the same terms which obtain today.

Mr. Fisher's scheme is practically to let the city's part of traction profits purchase the traction properties. And that Mr. Fisher, who ranks high among experts on franchises, puts it forward is sufficient surety that it is not visionary. The chief danger is that some one will attempt to sweat profits out of it, and that is a danger inherent in every American public work.

RAISING AN ARMY.

In the event of war with Germany, Washington correspondents inform us, the administration purposes to raise an army of half a million men. The voluntary system will be employed. The president will ask congress for power to call 500,000 volunteers.

If the president has in mind the enlargement of our present regular establishment by half a million men or to half a million men, our defense will be established on a footing better than we could obtain except under universal service. It would be possible to expand our regular army to that size if providence and the allies give us time to train them. At the end of six months or eight months we would have an army not comparable of course with trained European troops, but of real strength. There would be an enormously increased number of men in the country capable of training others, should the necessity arise.

But if the president intends to call for volunteers according to the favorite American method we shall have accomplished nothing but a stupid waste of time and treasure. Raising regiments of butchers and bakers and candlestick makers is not a hard job if the organizer has political influence and access to publicity. He need have no knowledge of military affairs, but only a good bearing and dramatic ability. There are battalions to be given away to others of political influence and good bearing, and minor constituents are satisfied with jobs as captains and lieutenants. The chief difficulty is getting privates, and that is not insuperable if there is a good slogan attached to the campaign. There would be some distinction in having been even a private in Ryan's Ghila Monsters. But if such a course is in the president's mind the nation can expect to witness another familiar round of inefficiency, ignorance, and graft, political officers (many of our copperhead congressmen would not be averse to being colonels or major generals), political pressure to take units to some front from which the individual legs of the soldiers would ache to return them. After all the excitement is over, after all the scandals about food supply and disease have been forgotten, the country will have exactly nothing to show for it beyond a lot of incompetent business men with military titles, a string of pensions, and an organization of "veterans" ready to be patriotic on any national holiday.

We beseech the president fervently not to waste America's time in any such fashion. For it is time and not money that America needs in 1917. We have no more time to spend on systems which cannot work, which have never worked, except as they made invalids where soldiers are needed. A system which will go completely to pieces as soon as the immediate emergency is over and is certain also to go to pieces in battle is something we cannot afford in America today. The country knows the penalties of the volunteer system and they are heavy. If the president insists upon its retention, let it be operated by experts and not by tailors ambitious for military honor.

Editorial of the Day

ELIMINATING THE LOAFERS.

[From the Cleveland Leader.]

The street loafer needs drastic treatment. He is a simpler problem than many of the municipal worriments. He will not, however, succumb to mere moral suasion. A sojourn in confinement is more effective than a slap on the wrist.

One city may take courage from what another accomplishes. In Baltimore, for instance, the authorities are dealing with the street loafer with a show of vigor. That city has found employment for 1,000 men, and the loafers and idlers can accept these jobs and the very reasonable wages that accompany them, or they can go to the workhouse as vagrants. In either case they will have to work.

Cleveland is probably not much different from other cities so far as affliction with street loafers is concerned, for the loafer is indifferent to geography. North, south, east, and west, he is much the same. Even the severest weather does not entirely disperse his kind. On milder days and nights they line the curbs, they huddle in entrance ways, they stand in front of places of amusement. They are a pest, a nuisance, and a menace. Where loafers are tolerated crime increases. Lawbreakers are often schooled on the curbstone. The streets become unsafe for honest men. A group of loafers not only incumbers a crowded thoroughfare, but makes it highly unpleasant for men and women pedestrians.

Suppression of the street idlers is no easy task, but no community can afford to neglect it. The lawabiding public, as well as the police and the courts, have a duty in this direction. The menace of street loafing can be removed if a community sets its hand to the task. The only men unable to secure employment in these days are the unemployable.

Those who are able to work but refuse should be made to work. The same choice can be held up to them that is held up to the idlers of Baltimore. It looks like a commendable remedy for a disagreeable infliction. The loafers should be eliminated from the streets.

FAMINE AND FERTILIZERS.

[From the New York World.]

Increasing production from Germany's not too fertile soil has been mainly due to imported fertilizers. Germany has imported 20 per cent of her foods, all her coffee, tea, rice, vegetable oils, even some potatoes. She has imported 1,853,000 metric tons of fertilizers, 7,295,000 tons of food for animals, 1,411,000 tons of oil yielding seeds—10,000,000 tons and more of "actual and potential manures." All this is cut off. The use of war bread has decreased the supply of bran for cattle.

What the food supply is in fact Germany's rulers know but do not say. What it must be, Mr. Marsh deduces, is "far below the minimum requirements of the population from now till the next crop." He can cite in support of this view a reduction of the potato crop from 50,000,000 tons to less than 30,000,000—some say even to 20,000,000 tons. Lausanne reports such a reduction in rye yield as one would expect from continued lack of manures.

This is correct deduction, yet it may not prove that food scarcity is the chief cause of German desire for peace. Wonders in food economy are possible when a resolute nation tightens its belt. The potato failure, like our own comparative one, came from a bad season, which lack of manures would accentuate. Imports from the west have been wholly stopped; from Hungary they are mighty aid.

Germany needs food. She is not necessarily on the verge of actual famine.

A LINE O' TYPE OR TWO

Motto: How to the Line, Let the quips fall where they may.

LINES

Inspired by the melancholy stride of Col. Martin Voxpop Schuetze.

All things are tragic in his sight,
And every heaven is hung with black.
Daily must he—O cursed spite!—
With words his heart unpack.

FOLLOWING the example of the Advertising Men and other leagues, we beg to offer the services of this column to the nation, subject, of course, to the Boss' o. k. Any time a fusillade of rimes or paragraphs is required we have only to be wigwagged.

IN the present circumstances, Senator Lodge is of Decatur's state of mind—a very good state of mind, in the circumstances.

"WILL but serve to steel our determination more," said King George, in opening Parliament. We rather expected him to say "my determination," didn't you?

A Slang Expression.

Sir: Referring to the Bronte preface, beg to quote from a letter of Emma Darwin—wife to Charles—written in her 83th year to her daughter. She had employed "a stolid businesslike-looking pupil teacher" to read aloud to her:

"My reader is a great success. It is Cranford, and 'D—n Dr. Johnson' comes in. She stopped and said, 'A slang expression.' I can't perceive that she is ever amused." F. J. K.

"AS I figger it out," remarked Old Bill Byrne, sharpening his pencil on a file, "breaking off diplomatic relations is suthin' like two women in a flat-building who are not on speaking terms. Each one is waiting for the other to spring an overt act."

THE Westwego, Standard Oil tanker that was fired on, is manned as follows: Americans, 14; Englishmen, 2; Norwegians, 2; Swedes, 3; Danes, 4; Spaniards, 6; Russians, 2; Mexican, 1; Chilean, 1. The ship's parrot swears in Esperanto, which sounds likel even in a serenade.

IDYLLS OF THE SKILLET FORK—XV.

Calamitous Days.

I.

It seems ter be the human lot o' man
Onct in a while ter hev a day
When ev'rything goes wrong, an' nary plan
Works out at all in enny way.

It's sure the strangest thing how succumstances
At times combines ter git yer goat;
When grinnin' Fate jes' mocks at ye, an' dances
Ter jangled fiddlin' on one note.

Wall, thet's how 'twas the time Bill hed 'is 'risin';
'Peared like the farm was on the blink;
An' I kin tell ye 't wouldn't be'n supprisin'
Ef even Bill hed took ter drink.

It come right at the bizzy season: Bill
Was all laid up an' couldn't work;
An' when he wan't around, ez co'se they will,
The help would soljer, loaf an' shirk.

They'd be'n so slew 'bout gittin' in the corn
On 'Thirty-one,'—the 'Lower bottom'—
Thet when 'twas drown'd an' scorched, I could 'a' sworn
Thet Bill was mad enuff ter shot 'em.

An' then we found 't th' alfalfy 'n' wheat hed headed
So bad thet most of it would die;
With wheat a dollar sixty Bill was peeved,
An' 'taint no job ter figger why.

An' next the forty west in alsike clover,
A field thet's purty gin'ly dry,
A heavy rain hed kivered almos' over
With water two three inches high.

Soon after Loh come in an' sez ter me:
"Yew better tell Bill 'bout the rape;
It's daid or ain't come up; I reckon he
Do' know it's in sech awful shape."

He did tho', 'n' when I told 'im, give a grunt,
An' looked it 'stid o' sayin' it.
Bill's mity strong on puttin' up a front;
He seldom r'ars an' champs 'is bit.

The garden truck was et by Willie's pony;
Ol' Jess got drunk on apple-jack;
The poults begun ter droop, an' acted phony;
An' Barney's glanders all come back.

P. S. W.

"JAPAN will got attempt to kick Uncle Sam's shins unless Uncle Sam is busy somewhere else. The United States is facing east with its guard up and Japan can be less cautious."—The W. G. N.

The safest thing Uncle Sam can do is to lie prone on his back.

QUOTH the Trib: "Of this number, 1,500 Americans have lived in Germany for so many years that they are more German than Americans." And of this number 1,450 are more German than the Kaiser.

"SIC."

Sir: In checking over my book purchases of last month from one of Chicago's big stores, I find I am charged with "1 Damon & Physic. $1.00."

MRS. H. M.

REPLYING TO B. I. K.: We fear you don't quite get it. Berkeley showed that a tree falling in a solitude made no sound, but he did not show that a roof could not be blown off if there were nobody to hear the explosion.

Not Enough to Hurt His Amateur Standing.

Doctor: "Do you use alcoholic liquors in any form?"

Patient: "I used to take a little when I worked with Ringling's circus, but I never did drink to any success." THE DOCTOR'S WIFE.

THE "freedom of the seas," as the phrase is used by Berlin, is an afterthought, just as the Crown Prince's merry war (we forget his exact adjective—was it froehliche?) became "the war which our enemies forced upon us." The Germans have been considered great thinkers. Since 1914 they have shown that they are even greater afterthinkers.

THE seas were free enough before 1914. During upward of a century Britannia ruled the waves, but she also charted and policed them, and the benefits of her trusteeship were shared by all nations. A sea power has always been an enlightened power; its selfishness has been an enlightened selfishness. It is not the fault of Britain that the seas are no longer free.

STET.

Sir: Let it stand acknowledged that the most frequent vehicle for valve-handle wheezing is the printer's term "stet." Huh? Aw, let it stand! A. I. R.

ACCORDING to the World-Herald, the hotelkeepers of Omaha are doing their best "to maintain high mortal standards" in their hostelries.

Two Guesses.

Sir: Kindly tell me of what nationality is Mr. J. D. Malionee of Murphy, N. C. I. M.

THE attorney of, for, or to the National City Bank of Chicago is George L. Wire. One conjecture on his middle name.

THE best thing that can be said for this February is that it contains only twenty-eight days.

"FLING out, fling out, with cheer and shout!"

B. L. T.

How to Keep Well. By Dr. W. A. Evans.

Questions pertinent to hygiene, sanitation, and prevention of disease, if matters of general interest, will be answered in this column. Where space will not permit or the subject is not suitable, letters will be personally answered, subject to proper limitations and where a stamped, addressed envelope is inclosed. Dr. Evans will not make diagnoses or prescribe for individual diseases. Requests for such service cannot be answered.

[Copyright: 1917: By Dr. W. A. Evans.]

WINDOWS, PRO AND CON.

DR. VERNON HILL of the Chicago health department recently made a study of windows which has the virtue of being more analytical than articles on windows usually are. He gives the disadvantages of windows as:

1. First cost.
2. Care and upkeep.
3. Loss of wall space.
4. Admission of flies and other insects.
5. Admission of dirt.
6. Weakening of walls and injury to buildings.
7. Entrance of burglars.
8. Increase of heat loss.
9. Interference with mechanical ventilation.
10. Increased liability to fire and fire panic.
11. Nuisance from noise.

As an offset the advantages of windows are:

1. Admission of light.
2. Admission of air.
3. Obtaining a view of the exterior.

In discussing the advantages and disadvantages of windows he considers five types of city buildings.

A—Apartments and family dwellings.
B—Schools and churches.
C—Theaters.
D—Workshops and factories.
E—Basement restaurants, bakeries, and workrooms.

APARTMENT AND FAMILY DWELLINGS.

1. The first cost of building a window is $9.28, or $3.50 more than the first cost of the same area of brick wall.
2. The maintenance cost of a window for a year is $4.15.
3. Loss of wall space. More important than in any other type of building.
4. Admission of flies. Extremely important.
5. Admission of dirt. Importance depends on locality.
6. Weakening of walls and injury to building. The same as in all structures.
7. Entrance of burglars. Extremely important.
8. Increase of heat loss. Not as important as in factories, schools, etc.
9. Interference with mechanical ventilation. Does not apply.
10. Increased liability to fire. Not important.
11. Nuisance from noise. Depends on locality.

The advantages far outweigh these disadvantages.

SCHOOLS AND CHURCHES.

The full use of windows is justified from the standpoint of proper lighting alone. There are many other advantages. Therefore, there is no question that schools and churches should be provided with windows in abundance.

THEATERS.

Hill concludes that the use of windows in theaters is objectionable from every standpoint. To prohibit them by law is desirable; to require them would be a serious error.

WORKSHOPS AND FACTORIES.

In general workrooms with an almost continuous glass surface on at least two sides can be ventilated by the judicious use of windows if the space available for employes is approximately 1,000 cubic feet per person. While the expense of providing adequate window area is considerable and maintenance due especially to heat loss is approximately 60 per cent greater, these objections are almost nothing in proportion to the advantages derived from their use.

BASEMENT RESTAURANTS, BAKERIES AND WORKSHOPS.

The great objection to basement restaurants and bakeries is the dirt which enters through the bulkhead windows. Hill thinks that restaurants and a few types of shops will never be routed out of basements. The price of land is too high to make it possible from the economic standpoint. On the other hand, bakeries and most kinds of workshops should not be allowed in basements. If restaurants, bakeries, or workshops are allowed on the first floors, in basements, or subbasements, the law should prohibit windows that can be opened and require mechanical ventilation with air washers and temperature and humidity control.

EAT PLAIN FOOD.

X. Y. Z. writes: "Will you be kind enough to state in your column what (if anything) is known as to the cause of acetone in the urine and what the treatment and diet for this condition are in the case of a child of 3 years of age?"

REPLY.

It results from taking food which is too rich. If you will give the child more vegetables, fruit, cereals, and bread, and less cream, milk, butter, lean and fat meat, and gravy, the acetonuria will disappear.

REMOVAL OF TONSILS.

Mrs. L. C. writes: "1. When is the best time to have one's tonsils removed, in winter or summer? 2. Is it all right to have them cut out when the throat is sore or wait till it is healed up?"

REPLY.

1. Either time will be all right.
2. Either. A hospital under my control followed the policy of removing tonsils in needful cases during convalescence from scarlet fever and diphtheria. No harmful effects followed. The effects were advantageous.

LA MARQUISE DE FONTENOY

[Copyright: 1917: By the Brentwood Co.]

KING NICHOLAS of Montenegro, now in his seventy-sixth year, has developed into something of a nuisance to the powers of the entente, and they have brought every influence to bear to induce him to abdicate his rights to the throne of Montenegro in favor of his grandson, Prince Alexander of Serbia, with the object of uniting the two countries after the war, for the purposes of mutual strength and of economic development. His prime minister, Radovitch, and his ministers, the Gens. Voutotich and Matinovitch, have all three, at the instance of the allied governments, urged him to abdicate, and in the face of his obstinate refusal have resigned and their example has been followed by Capt. Seferovitch, the Montenegrin consul in New York, and by the diplomatic and consular representatives of Montenegro in other foreign cities and capitals.

There are many reasons why not only the entente powers but also the people of Montenegro desire the abdication of the king. His eldest son, the Crown Prince Danilo, married to a German princess, has no children and is a ne'er-do-well, who has furnished many chapters to the chroniques scandaleuses of the courts of Europe. The king's second son, and, I may add, his favorite, namely, Prince Mirko, threw in his lot with the Austrians when they invaded Montenegro and has ever since made his home with his beautiful wife, Natalie Constantinovitch, at Vienna. Both he, therefore, and his children have disqualified themselves by this action, in the eyes of the allies, from ever occupying the throne of Montenegro. King Nicholas' youngest son, Prince Peter, is insignificant. Moreover, the conduct of old King Nicholas himself, in abandoning his country and his people to the Austrian invader without making any serious attempt at resistance, has always been shrouded in a good deal of unpleasant mystery.

On leaving Montenegro he betook himself to Italy, where he found that he was not welcome. Proceeding to France, the government of that country placed at his disposal a large and handsome villa in the most picturesque portion of the city of Lyons, and when some months later he got tired of the place and insisted that the climate of Lyons was injurious to his health, the French government leased a fully furnished, very large and fine château, about twelve miles distant from Bordeaux, for his own use. He suffered cruelly from ennui in both places and found no one willing or capable of losing enough money to him at cards to render any game interesting. For he is passionately fond of cards and a reckless gambler, most of the difficulties of his long and eventful reign having been due to monetary troubles arising from his losses at play.

The king, as an old soldier, demanded permission to visit the front. The French government found it difficult to refuse this to him, and when he got back to Paris after obtaining a glimpse of Verdun and of the fighting on the Somme, he absolutely declined to leave the capital, so much did he enjoy himself there. Accordingly, the French government found itself compelled to lease the two spacious villas, 56 and 58 Boulevard Victor Hugo, in the Parisian suburb known as Neuilly-sur-Seine.

The king himself and his family occupy 58, while his gentlemen and ladies in waiting, as well as his bodyguard, composed of eighteen men and two officers, are quartered in 56. Nor is this all. The French government was likewise obliged to lease a large apartment house at No. 9 Rue Ancelle at Neuilly-sur-Seine for the use of the cabinet ministers and the government administration of Montenegro, the Montenegrin flag floating from its roof and from its first floor balcony, indicating that it is the seat of government of the Black Mountain, since all Montenegro is now in the hands of the Austrians.

At the time when King Nicholas thus established himself in Paris late last fall, I predicted in these letters that trouble would ensue and that he would find plenty of people in Paris willing to play cards with him as long as his losses were footed by the French government. France, Great Britain, and Russia have been contributing ever since he left Montenegro a sum of $80,000 a month, which was supposed to cover his own expenses as well as those of his court and government, Italy, where he was known too well, absolutely refusing to subscribe. King Nicholas has been complaining bitterly that this very generous allowance is totally inadequate to meet the expenses of his existence and of that of his court and government in Paris, and has been harassing the French, English, and Russian governments for an increase to such an extent that they have become very weary of his importunities and their patience has reached its extreme limits.

That is why they are insisting on his abdication. They do not see why they should go on paying for the maintenance of a perfectly useless royal court and still more useless government administration of Montenegro in Paris when there is no prospect whatsoever of the king's being restored to the throne, and when it has been quite decided by them that Montenegro is to be united to Serbia under the scepter of Crown Prince Alexander of Serbia, in accordance with the desire of the people of these two sister nations. The money which is now being wasted upon the sham court and still more sham Montenegrin government administration at Neuilly-sur-Seine could, in the opinion of the powers of the entente, be much more usefully employed in the reconquest of Montenegro and also of that portion of Serbia which is still in the hands of the enemy.

One of these days we shall learn that the king has abdicated. And then the readers of these letters will know that he has done so under compulsion and the reasons which have prompted the allied powers to exact of him the sacrifice of his purely nominal throne.

King Gustavus of Sweden has delegated Bishop Lonegren of Harnosand to visit the United States for the purpose of attending, as the representative of the Lutheran church of Sweden, the impending celebration in America of the quadricentennial of the foundation of Lutheranism.

The Lutheran state churches of Scandinavia, unlike those of Germany, have their full fledged Episcopal hierarchy, and whereas Denmark and Norway are content with bishops, Sweden has in addition an archbishop, namely, the Archbishop of Upsala, who is also ex-officio chancellor of the principal and oldest university of the kingdom in that city. The cathedral of the archbishop contains the tomb of King Gustavus Vasa, dates from the year 1200, and in the silver shrine to the right of the altar are the relics of the national patron saint, Eric. Among the present primate's predecessors have been the Most Reverend Archbishop Knud von Scheele, who made an episcopal tour of the United States seven years ago, incidentally calling upon President Taft at the White House to deliver to him a personal message of good will and of friendship from his sovereign.

THE PINCH OF WAR

[From Punch (Copyright).]

Lady of the House (war profiteer's wife), forlornly: "They've just taken our third footman, and if any more of our men have to go we shall close the house and live at the Ritz until the war is over—(brightly)—however, we must all sacrifice something."

The Friend of the People.

Letters for this department must be signed with names and addresses of the writers.

ALBANY PARK PROTESTS.

Chicago, Feb. 3.—[To the Friend of the People.]—Is there any reason why people located in Albany Park should have such very poor transportation service? The traffic on both Kedzie and Lawrence avenue car lines is very heavy. Wonder what our alderman has done toward rectifying this trouble? Surely some one has complained to him. The cars line up at Foster avenue by fours and fives and stay there until they are good and ready to go. Strange they cannot run as many surface cars as they do the Ravenswood elevated trains. E. B. P.

A number of traffic checks made by this department show that the service on the above lines is adequate to handle the traffic and that the headway between cars is reasonable. The aldermen who represent the wards through which these lines are operated have been persistent in their efforts to obtain service, and the service improvements on both lines during the last two or three years have kept pace with the building up of the territory through which they run. Cars on the Kedzie avenue line are seriously obstructed whenever the weather is bad, and the cars on the Lawrence avenue line are not only subject to the same obstruction but also have to contend with delays at two steam railroad crossings. It is obvious that trains operated over a private right of way on the surface and then over an elevated structure can maintain a more uniform headway than cars operated on a public street.

JOHN P. GARNER,
Commissioner of Public Service.

CONCRETE MUST BE RELAID.

Chicago, Feb. 3.—[To the Friend of the People.]—The approach to the North Crawford avenue car tracks at Bryn Mawr avenue is a menace to drivers of vehicles. Cannot conditions be remedied? CHARLES STONBERG.

In order to correct the condition noted it will be necessary to relay the asphaltic concrete. This work cannot be done until the spring. We have taken the matter up with the surface lines and will have the condition remedied as soon as possible.

F. S. MITCHELL,
Superintendent of Streets.

LEWIS-CHAMPLIN SCHOOL.

Chicago, Feb. 1.—[To the Friend of the People.]—The old Lewis-Champlin school, which is in the Englewood group, has not been occupied during the present term, as the new building is now in commission. The old building is but about twelve to fifteen feet from the new one and is not only a source of danger from fire, but shuts off the daylight from several rooms in the new building, including the first year grade, so that it is necessary to use artificial light a great deal of the time. If the tearing down of the old building has been authorized can you ascertain what is delaying the work? C. E. H.

We had hoped to be able to wreck the old Lewis-Champlin building on the completion of the new Champlin school, but find that the Lewis-Champlin school building is now being used as an adjunct to the Englewood High school for both day and evening schools pending the erection of an addition to that school commensurate with its needs.

JOHN D. SHOOP,
Superintendent of Schools.

DO NOT PAY USURY.

Chicago, Feb. 1.—[To the Friend of the People.]—My son has become enmeshed in the nets of loan sharks. He is paying the principal over and over again because of the exorbitant interest. Is there nothing that can be done to prevent the extortion of this usurious interest? MOTHER.

The legal rate of interest for pawnbrokers is 3 per cent a month—for loan sharks 7 per cent a year. If you are charged at a greater rate take matter to a competent lawyer.

TRIBUNE LAW DEPARTMENT.

VOICE OF THE PEOPLE

MR. BRAND'S POSITION.

Chicago, Feb. 7.—[Editor of The Tribune.]—I beg leave to request that you publish this letter.

I know very well that my views would gain a much wider publicity when published in THE TRIBUNE than when published in my own paper.

In the first place I want to say that I was born and raised in Chicago. It is therefore unnatural and impossible for me to have loyalty for any country except the United States of North America. I am accused of predicting or threatening a race war if war breaks out between the United States and Germany. That is entirely false. I never predicted nor threatened a race war. In fact, it is not my nature to threaten anyway. Moreover, to make a threat one must have something with which to back it up. I have nothing with which to back up a threat that a race war would break out in the United States. It would have been foolish to have made a threat, consequently I did not make any. Nor did I make a prediction. I expressed the fear that a race war would break out unless the United States exhausted all peaceable means before entering into a war. It seems to me that it is very important to remember that my statement was not unqualified, but was decidedly a qualified statement.

Considering that the United States is a melting pot of many nationalities, does it seem unreasonable to fear that trouble will break out among these many nationalities somewhere in case the United States gets into the European war without provocation having been sufficient to make the millions of citizens believe that all peaceful procedures have proven futile and that therefore the United States was forced into a war?

The above is the thought expressed in my editorial last Sunday.

I firmly believe and I fervently hope that the United States will never declare war upon any nation unless all peaceful means have been tried and proven futile.

Nowhere in my editorial did I mention German-Americans. In fact, the assumption that I was referring particularly to any one group of foreign born citizens is a misstatement and any unprejudiced reader of my editorial of last Sunday must concede the truth of this assertion.

My papers have consistently fought for fair play for Germany and the cause of her allies. There are always two sides to every question. In order to arrive at a just decision the American people should know both sides to the European question. The whole truth concerning both groups of belligerents and their tactics should be known by our people if the historic fairness of America is to be maintained in its decisions.

I am not upholding Germany against the United States. I never did so, nor did my papers ever uphold Germany's cause against the best interests of the United States. Any assertions to that effect are based upon misunderstanding or are willfully false.

As an American born citizen I certainly would never uphold any country's cause against that of my own country.

But when the discussion is as to whether Germany's cause or Great Britain's cause is the most just and right, then I am permitted to have the opinion that Germany's cause is more to the interest of the United States than is Great Britain's cause. If I am wrong in that contention then I have nevertheless done my country a good service by bringing to public notice the reasons why I think I am right.

I have no deep attachment for any foreign nation. My whole soul is wrapped up in the good of the United States.

The company that publishes the Illinois Staats Zeitung and allied newspapers is an Illinois corporation of which I own 90 per cent of the stock, and all other stockholders are American citizens and no money or favors have ever been received by the Illinois Publishing company nor by me for paying any of the debts of this company nor for influencing in the slightest degree any of its utterances or its policies. This enterprise is entirely an American enterprise. Each principle championed by my papers is done so because of a firm conviction that the best interests of America are served thereby.

HORACE L. BRAND,
Published Staats Zeitung.

FROM A STRAPHANGER.

Chicago, Feb. 7.—[Editor of The Tribune.]—In answer to Mr. Hyde's article I am one of the simps who hang onto the straps. I disagree with Mr. Hyde. There is no row between the street car corporation and the straphangers. Absolute power on one side and peaceful submission on the other do not constitute a row. You know the street car company has the facilities to give us quick and comfortable transportation and seats at all times. If the street car company gave us decent transportation there would be no talk of long term franchises.

The $20,000,000 traction fund about which you speak is not for the people. It is like a saving fund in one of our trade unions. The interests and politicians will get it to spend as they see fit. Rest assured that the traction fund will not be used for the benefit of the straphangers.

I fail to see how Yerkes or any other ruler could treat us any worse than the supervising engineers are treating us today, and you say the supervising engineers represent the people and rule the street car system. If that is so they are the most expensive and incompetent rulers. The system of operating street cars is a travesty on justice. I believe it is the most expensive in the world.

M. MORAN.

BRITISH REPORT IMPORTANT GAIN ON FRENCH FRONT

Troops Carry Whole Fort Grandcourt and Peril Great Base.

FRENCH FRONT

BRITISH

LONDON, Feb. 7.—As a result of our continuous pressure on both banks of the Ancre river, the enemy has been forced to evacuate the village of Grandcourt, which is now entirely in our possession, together with a defensive work adjoining it. We secured a few prisoners. During the operations of the last few days the enemy suffered heavy losses in the neighborhood.

A hostile raid attempted during the night in the neighborhood of Gueudecourt broke down under our barrage. Early last night we entered the enemy's lines southwest of La Bassee and killed a number of Germans and destroyed several dugouts; we took a few prisoners.

The mutual artillery activity was most marked north of the Somme in the neighborhood of Courcelette and between Armentieres and Ypres. An effective counter battery work was carried out by us during the day at a number of places along our front.

AVIATION.

Bombing operations by our airplanes continued yesterday with success. There were many air fights. Three German machines were driven down damaged; two of ours are missing.

FRENCH

PARIS, Feb. 7.—In the Lorraine district, after a spirited bombardment in the vicinity of Embermenil, German forces yesterday attacked a salient of our lines. A counter attack followed immediately and the enemy was driven out of the advanced positions where he had secured a footing. Our line was entirely reestablished.

We have taken some prisoners in the forest of Parroy, south of Gremecey, and in the Domevre sector.

On the right bank of the river Meuse during the night we conducted successfully several raids which brought us in about twenty prisoners.

In Upper Alsace an enemy attack in the region of Seppois was completely checked by our fire.

NIGHT STATEMENT.

There were patrol encounters south of the Somme in the region of Deniecourt and east of Soissons near Vailly.

In the Argonne German surprise attack on one of our trenches in the direction of Bourailles only resulted in enemy losses. Artillery fighting was quite active in the sectors of Le Mort Homme, Louvemont, and Les Chambrettes. Calm prevailed everywhere else.

AVIATION.

During the day of Feb. 6 three enemy airplanes were brought down by French pilots. These machines were the twentieth enemy airplane to fall in an engagement with Lieut. Huerteaux; the fifth for Adj. Casale, and the sixth for Adj. Madon.

German airplanes yesterday threw down several bombs on Dunkirk. No one was injured and no damage resulted.

GERMAN

BERLIN, Feb. 7.—Western front—Because of gloomy weather the fighting activity was in excess of the normal in only a few sectors.

Southwest of Sennheim (Alsace) a French company attacked before noon after strong artillery fire, but was repulsed and left several prisoners in our hands.

In successful reconnoitering raids near the coast, on both sides of the Ancre, on the northeast front of Verdun and near Parroy forest, in Lorraine, sixty prisoners were taken and three machine guns captured.

AVIATION.

An English squadron made an attack on Bruges. Through a hit on a school one woman and sixteen Belgian children were made victims. No material damage was done.

BELGIAN

PARIS, Feb. 7.—In the region of Ramscapelle and Dixmude and in the direction of Steenstraete there was artillery activity on both sides during the afternoon and violent bomb fighting in the neighborhood of Het Sas.

RUSSIAN FRONT

RUSSIAN

PETROGRAD, Feb. 7.—On the Beresina river the enemy, after a violent bombardment of our position in the region of the village of Zaberesina, undertook an offensive against our trenches in the neighborhood of that village. He succeeded in taking a small island in the river and a trench occupied by one of our companies. A counter attack by our reinforcements threw the enemy back into his own trenches.

GERMAN

BERLIN, Feb. 7.—Eastern front: Front of Prince Leopold—On the Beresina raiding detachments entered the hostile lines and returned, after destroying the dugouts, with two Russian officers and fifty men as prisoners and nine mine throwers. Also on the Kovel-Lutsk railroad an attack by storming detachments was completely successful, eighteen prisoners and one mine thrower being brought back from the Russian trenches there.

Front of Archduke Joseph—Northeast of Kiriibaba an attack by two hostile companies failed.

ROUMANIAN FRONT

RUSSIAN

PETROGRAD, Feb. 7.—Our advance guards dislodged the enemy from trenches in the region south of the river Slonicu and repulsed enemy counter attacks. During the course of the night the enemy, two companies strong, crossed the Sereth, which is frozen, in the region of Sural, southeast of Focsani, and attacked our trenches. He was driven over the river by our fire.

GERMAN

BERLIN, Feb. 7.—Army group of Field Marshal von Mackensen: Along the Putna and the Sereth there was a temporary increase in artillery fire; several outpost skirmishes occurred.

TIGRIS FRONT

TURKISH

BERLIN, Feb. 7.—Tigris front: South of the Tigris there has been a violent artillery combat. On the Feahie position there have been infantry and artillery firing and combats between reconnoitering patrols, which resulted in our favor. From intelligence received from prisoners it has been ascertained that during the combat Feb. 1 two hostile battalions, each of 700 men, which succeeded in entering our trenches, were completely annihilated.

PERSIAN FRONT

TURKISH

BERLIN, Feb. 7.—We captured from the enemy a caravan of 335 loaded camels.

BLACK SEA

TURKISH

BERLIN, Feb. 7.—A hostile ship which was attempting to approach a hostile cruiser formerly sunk by us near Cashellorizo, was sunk by our artillery fire.

MACED NIAN FRONT

GERMAN

BERLIN, Feb. 7.—In the bend of the Cerna and on both banks of the Vardar there were strong bursts of artillery fire at isolated points. Otherwise there was little fighting activity.

CAUCASUS FRONT

TURKISH

BERLIN, Feb. 7.—We have repulsed hostile attempts to attack our right wing. According to news received of our shelling of Tenedos, one anti-aircraft squadron and the lighthouses of the island were destroyed and eight lighters sunk. Inhabitants who fled from Tenedos declared there was no hospital on the island, and therefore the enemy, by hoisting Red Cross flags at the moment of the shelling, violated anew the Geneva convention.

RUSSIAN

PETROGRAD, Feb. 7.—Caucasus front—There is nothing to report.

ITALIAN FRONT

ITALIAN

ROME, Feb. 7.—Trentino front—The artillery fighting was more intense in the Asdico valley. In the Sugana valley an enemy detachment which attempted to attack our advanced position on Monte Maso was put to flight, leaving arms and munitions on the ground.

Julian front—Artillery fighting occurred. The enemy fired a few rounds on Goritz.

SUPPLEMENTARY

GERMAN

BERLIN, Feb. 7.—It is officially reported from all fronts that there was only fighting activity of limited character.

THE FALL OF GRANDCOURT

Showing Progress of British Drive Toward Bapaume Fortress.

LONDON, Feb. 7.—The British advance on Grandcourt (1) and Miraumont (2), two fortresses covering Bapaume (3) from the west, has been successfully progressing for the last few days. The capture of Grandcourt village, which the British official statement says is now entirely in British possession, is regarded as of considerable importance. The British troops now seriously threaten the strong German position at Le Transloy (4).

THE WAR A YEAR AGO

Feb. 8, 1916.

Germans renewed vigorous attack on French trenches northeast of Neuville.

German and Turkish consuls and thirty others indicted by federal grand jury in San Francisco for alleged conspiracy to wreck munition plants and to furnish supplies to German war vessels at the commencement of the war.

TWO YEARS AGO.
Feb. 8, 1915.

Turks along Suez canal in full retreat.

Turkish land forces at the Dardanelles shelled by British destroyers.

SAY GERMANS MAKE SLAVES IN ROUMANIA

PARIS, Feb. 7.—The Roumanian minister of foreign affairs telegraphed today to the Roumanian legation in Paris that Germany has begun to transport for internment in Germany all Roumanian males from 16 to 67 years of age although the French, Russians, Italians and Portuguese, protected by the Spanish legation, are being left in the country.

"This treatment, so the Germans say," reads the telegram, "is because Roumania gave up to Russia the Germans in its power and that these were transported to Siberia. It is absolutely false that Roumania has ever delivered German subjects to Russia. It has not then, been possible for them to be sent to Siberia."

SECRET SERVICE IN CHICAGO NOW ON WAR BASIS

Three Bureaus United and Corps of Volunteers Enlisted.

Operations of the United States secret service in running down persons and organizations suspected of hostility to this country in its relations with Germany, have begun in earnest, it is believed. The local force has been doubled. Hinton G. Clabaugh, chief of the local bureau of investigation yesterday put into execution an intelligence system that covers the whole district of northern Illinois.

The chief wartime aim of the intelligence system will be the prevention of the dissemination of any information that will be of value to an enemy government. It also will seek to prevent sympathizers of a hostile country from committing any act that will hinder the operations of the army and navy or embarrass the military.

In times of peace the secret service department is divided into three branches, the postal inspection, the counterfeit department, and the bureau of investigation. After the break with Germany, the branches were united and Hinton G. Clabaugh has been made chief of the combined system, with Capt. Thomas I. Porter serving as director of activities.

The scope of secret service activities is wide. Government agents will work as laborers in munition factories, serve as office boys, deck hands, and pose as German sympathizers. In the hands of Mr. Clabaugh are the names of several thousand persons living in the northern Illinois district who have offered their services free of charge as detectives.

FRANCE TO GO ON WAR BREAD DIET SHORTLY

Potato Famine Facing Britain, Report—U. S. Is Warned.

PARIS, Feb. 7.—War bread soon will make its appearance in France. What kind it will be has not yet been definitely decided, but experiments now are being made with a new bread that will contain more whole wheat flour than that now sold.

POTATO FAMINE FOR BRITAIN?

LONDON, Feb. 7.—George Coleman, writing from Covent Garden market to the London Times, predicts there will be a potato famine in Great Britain by May next. Coleman has been in the potato trade for forty-seven years and bases his prediction on past experience.

URGES U. S. MOBILIZE FOOD.

New York, Feb. 7.—Urgent necessity for the mobilization of the nation's food supply in the event of war was emphasized strongly in a statement issued here today by the National Agricultural society, of which James Wilson of Iowa, secretary of agriculture in the administrations of Presidents McKinley, Roosevelt, and Taft, is president.

"In the event of war, with its mobilizations of the man power of the nation, what provision should be made for the labor necessary to plant and harvest the crops essential to our food supply?" the statement asks.

"These items are vital to our well being—quite as vital, we venture to suggest, as many matters receiving infinitely more attention."

Says Entente Decided on Peace This Summer

LONDON, Feb. 7.—Addressing a meeting in London tonight John Hodge, minister of labor, said he thought he was giving away no secret in saying that at the recent conference between representatives of the entente allies the determination had been arrived at to terminate the war by the end of summer.

Largest Columbia Record Department in Chicago

You have the assurance of finding just the record you want at

The State Street Phonograph Co.

You don't have to go out of your way to get Columbia records. Hear the latest hits, the choicest selections, and the greatest artists on wonderful Columbia records right on the ground floor, corner of Monroe and State Streets.

An Extraordinary Inducement

This latest full sized Columbia, complete with fourteen records of your own choice, priced at..... **$79.95**

Pay Only $4.95 for Records and You Can Have This Wonderful Instrument Delivered to Your Home Today

Then begin paying for instrument in 30 days, in monthly payments made as low as you wish.

Other Models from $15 to $350
Cash Allowances on Old Instruments

State Street Phonograph Company
Ground Floor—Northeast Corner State and Monroe
Main 2369

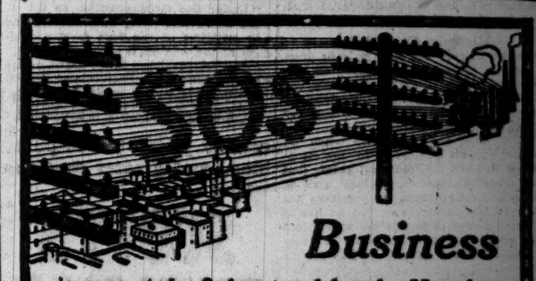

Business

is congested. Orders are delayed. Manufacturers' desks are daily piled with "hurry ups."

Western Union Telegrams are opened first. From front office to shipping room they get *immediate action.*

Is your S. O. S. one letter among many or a

WESTERN UNION TELEGRAM

which gets first attention?

THE WESTERN UNION TELEGRAPH CO.

YO' pipe in yo' coat pocket means a trusty friend always at yo' side.

Velvet Joe.

"New" tobacco *can't* give perfect, mellow satisfaction any more than a new pipe can. And "hurry-up" methods don't *age* tobacco. That's why Velvet is *aged* two years in wooden hogsheads—the slow, the expensive—but the *right* way.

You can prove this by trying Velvet yourself.

Liggett & Myers Tobacco Co.

Jiffy-Jell

The Supreme Dessert

A Delicious Gelatine Dessert With the Real Fresh Fruit Flavor

The Gelatine Expert

Mr. Otis E. Glidden has for 17 years been the leading expert in gelatine desserts. The best desserts of this kind which have ever appeared are of his creation.

He has traveled Europe to consult experts there, and learn of their improvements.

In Jiffy-Jell he has produced a gelatine dessert of such delicious and exquisite flavor that in the short space of six months it has become known the country over as the "Supreme Dessert."

Sealed in Vials

To preserve these flavors—to keep its freshness and zest—he seals it up in vials. So each package contains a sealed glass vial.

In this way he also avoids the scalding of the flavor, for in Jiffy-Jell the flavors are not added until the hot water that is poured on the jelly powder has partly cooled.

Thus you get the real tang of the fresh fruit itself.

The Fruit Flavor

Mr. Glidden's first step was to get away from artificial flavors.

He found a way to make his flavors from the real fruit juice. He did this by concentrating the fresh fruit juice. Thus in a few drops he is able to get the flavor of much fruit. So in Jiffy-Jell you get the rich, fresh, natural flavor. It is not like imitations that you know.

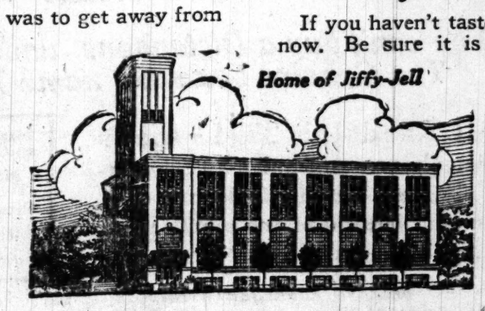

Buy a Package Today

If you haven't tasted Jiffy-Jell buy a package now. Be sure it is Jiffy-Jell with the flavor in a vial.

You can make the dessert in a jiffy. Serve it with the flavor only or with nuts, with chocolate or whipped cream.

Try it today. You get two packages for 25c. A package makes six or eight dishes.

Waukesha Pure Food Co., Waukesha, Wis.

"Name the Boy —Not the Oil"

HAVE YOU NAMED ME YET?

I Want That Name

I advertised for in my full page ad in this paper last Sunday. Remember *Kibler's Big Name Contest* is open to everybody. Get into it. Get busy and win a prize.

Go to Your Dealer

Your Grocer, or
Your Druggist, or
Your Furniture Store
Your Hardware Store
Your Dry Goods Store
Your Department Store

Get a Bottle of Kibler's All 'Round Oil Today

and ask your dealer for a name contest folder which tells you just how you can get into the contest.

$500 IN PRIZES

for the best names for Kibler's All 'Round Oil Boy.

W. D. Kibler Company
101 South Fifth Avenue
Chicago, Ill.

Music Roll Sale

New, Second-hand and Soiled Player Rolls

20% discount on new Rolls no longer to be carried.

50% discount on new Vocal-style (song) Rolls

25c each for new U. S. Rolls (boxes soiled).

10c and 15c each for used, soiled and second-hand Rolls.

10c each for 65-Note Music Rolls.

Positively a money saving opportunity. Call early while the stock is complete.

First Come—First Choice

GEO. P. BENT COMPANY

214 So. Wabash Ave.

First Door North of McClurg's

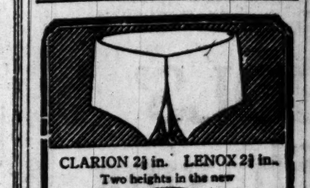

CLARION 2½ in. LENOX 2¾ in.
Two heights in the new

Ide COLLAR

15c Each

GEO. P. IDE & CO., Makers, TROY, N.Y.
Also Makers of Ide Shirts

Daily

Chicago to Portland, Tacoma and Seattle. Finest up-to-date all-steel equipment, Library, Observation Car, Dining Car, Ladies' Lounging Parlor, Men's Club, Buffet Car, Barber and Valet service.

Leaving Chicago 9.40 p. m.
From C.&N.W. Terminal

Through most beautiful scenic part of the West. Parallels New Columbia River Highway and the shores of the majestic Columbia River for 200 miles.

For beautifully illustrated booklet, "*The Great Pacific Northwest and Alaska*," and full information, address, phone or call—

Geo. W. Vaux, G. A.
200 S. Clark St.
Chicago
Phone Randolph 1421
Automatic 54-095

(781)

UNION PACIFIC

ECZEMA Sufferers of Eczema and other forms of skin trouble should use CRANOLENE. Kills the germ. Powerful in action. Soothing and heals quickly. Stops itching instantly. Highest praise from sufferers of 20 years' standing. Write Mills Chemical Co., Box 40, Chicago, for a FREE SUPPLY. CRANOLENE sold by Rogers & Diamond, Clark Street and Jackson Boulevard and all druggists. 25c and $1.00.—Advertisement.

ADVERTISE IN THE TRIBUNE.

SENATE VOTES INDORSEMENT OF PRESIDENT

Upholds Break, 78 to 5, as Crisis in U. S. Affairs Looms Nearer.

(Continued from first page.)

appeared before us at the capitol to tell us he had broken with Germany."

"Does this come before us merely with the desire of the senator to have it adopted, or because the senator understands the president to favor such action?"

"I have had no consultation with the president," Senator Stone answered. "Neither have I consulted with any executive official."

"Does the president think this will uphold his hands in this emergency?" persisted Senator Underwood.

"I hardly know what the president thinks. I thought it would be of advantage for the senate to say officially that it approves the action taken."

An "Ill Advised Action."

"If the president desired in this emergency affirmative action by the senate," said Senator Underwood, "I, for one, would give it unhesitatingly and ungrudgingly; but if it has been the desire of the president, and he has not felt it necessary that this resolution be passed, it should not have been brought here. It is an ill advised, ill timed action by the senator from Missouri. The senator from Missouri, as chairman of the foreign relations committee, should uphold the hands of the president, but he should know that is what he is doing before he acts. We should not be forced to an ill considered and immature judgment. Because an adverse vote on this measure might be construed by foreign countries as an indication that the American people were not ready to stand by the president to the last man and the last dollar, I shall vote for the resolution."

Kirby Is Against It.

Senator Kirby, the new senator from Arkansas, a Democrat, declared that he would not support the Stone resolution.

"I think it is singularly unfortunate," he said, "that the resolution was placed before the senate at this time.

"The time has not come when we should commit ourselves by the adoption of this resolution to any policy that the president may hereafter pursue. Under the constitution the president has no power to declare war, but he has in fact the power to plunge the nation into war and to make it necessary for congress to declare it; and he has almost done so.

"If war shall come, if we shall declare war—and I shall vote against that also—let the majority in this country rule. I say let the last dollar and the last man be sent and be given freely to uphold the declaration of this country, whether it be right or wrong."

Sherman for Unity.

"There are prices paid for peace greater than the priceless cost of war," declared Senator Sherman, in announcing his decision to vote for the resolution of approval. He said the resolution must be passed to show Germany that America stands as one. "Its rejection," he declared, "would be regarded as an act of national cowardice."

Calling attention to the fact he voted for the resolution to warn Americans not to travel on belligerent ships, Senator Sherman said:

"I did that in order that we might avoid the difficulties which now confront us. That presented an entirely different question. The allies have not destroyed lives in the prosecution of their blockade, although they have pursued illegal practices. I discriminate against practices that concern only insensible merchandise and practices that murder innocent women and children.

"If we are not ready to maintain the ideals of our fathers, let us abdicate an American citizenship and proclaim to the world our cowardice." After denouncing "ruthless warfare," Senator Sherman said: "Even Attila the Hun made provision for the safety of women and children."

Townsend Condemns Stone.

Senator Townsend of Michigan condemned the action of Senator Stone in forcing the senate to go on record on the question at this time, but said that under the circumstances he would vote for the resolution. After he had concluded Senator Stone remarked that "the senator from Michigan has worked the bile off his weakened stomach."

"The president in taking the action he did," said Senator Lodge, "did what was demanded by the honor, the safety, and the future security of the United States. In the exercise of his constitutional duty, and with the high responsibility of his office resting upon him, the president has taken this action. It has placed us in controversy and created a strained situation with a foreign nation.

"Under the circumstances, so far as I am concerned, party lines vanish, and any criticism of the past or any criticism of the present is silenced for me.

"The president has taken grave action I feel it to be my duty to support him to the utmost of my power. He is the president of my country. And if, as we all pray, further difficulties are to be avoided and we are to be saved from war, there is one step more important than any other, if we are to preserve our peace under existing conditions, and that is to show to the people of the country that we are without divisions at this moment; that we are thinking of the United States as its representatives on all international questions.

"Our first duty is to stand together in this controversy. Let it be known that the president has the congress and the people of his country, no matter what their race or origin, behind him in the one simple character of American citizens."

Too Late to Back Down.

Senator Smith of Michigan, Republican, urged support of the president.

"We are face to face, in my opinion, with a very delicate and trying situation," he said. "If there was any error in the course which has been pursued—and I do not assert that there was—it is now too late to rectify it.

"Our diplomatic relations with Germany have been severed by executive order and international confusion and dismay have superseded the calm, dispassionate, and sympathetic attitude of the American people toward those engaged in an awful struggle for existence. Whether this situation could have been avoided or not, it is now useless to discuss. The president has committed the country, at least to this extent; and, no matter how senators may have differed with him regarding the wisdom or necessity for the step, it has been taken and it will be a national humiliation now to repudiate his course."

THE DAY IN CONGRESS

SENATE.

Met at 11 a. m.

Senator Works spoke in opposition to President Wilson's course in severing diplomatic relations with Germany.

After five hours' debate passed by a vote of 78 to 5 Senator Stone's resolution approving the president's course in breaking relations with Germany.

Debated annual agricultural appropriation bill.

Adjourned at 6:30 p. m. to 11 a. m. Thursday.

HOUSE.

Met at noon.

Considered miscellaneous bills on the calendar.

Adopted conference report on fortifications appropriation bill.

Passed Keating resolution requesting president for information regarding discrimination against women in government examinations and appointments.

RHEUMATISM

usually yields to the purer blood and greater strength which

SCOTT'S EMULSION

creates. Its rich oil-food enlivens the whole system and strengthens the organs to throw off the injurious acids. Many doctors themselves take *Scott's Emulsion* and you must stand firm against substitutes.

Scott & Bowne, Bloomfield, N. J. 16-21

SOCIALISTS CALL MEETING OF ALL OPPOSED TO WAR

Submarine Issue Termed 'Frivolous Pretext' in Proclamation.

Socialist leaders of Chicago have issued a proclamation against war with Germany and called a massmeeting, to be held in Hodcarriers' hall, Green and Harrison streets, tomorrow night, to urge the workers of Chicago to join in the protest.

Ald. Rodrigues and Kennedy, the two Socialist members of the city council, together with Eugene V. Debs, Adolph Germer, May Wood Simons, and Robert H. Howe will speak.

More than 200,000 copies of the proclamation against war and the call to the workers to oppose the break between Germany and the United States were placed in circulation yesterday.

The proclamation in part says:

"The policy of unrestricted submarine warfare announced by the German government is most ruthless and inhuman—but so is war as a whole, and so are all methods applied on both sides. War is wholesale murder. War is the climax of utter lawlessness and it is idle to prate about lawful or lawless methods of warfare.

"The workers of America have no quarrel with the workers of any other country. The German submarine warfare does not threaten our national integrity or independence or any right of fundamental importance to the people. It would strike only those parasitic classes that have been making huge profits by manufacturing instruments of death or by taking away our food and selling it at exorbitant prices to the fighting armies of Europe.

"Workers of America, awake! Urge our government to warn all American risk."

"Down with war! Down with the inhuman social system that breeds war! Long live peace, long live the international solidarity of the workers of all nations!"

ARMY RESERVE OFFICERS HERE PLAN SERVICE

Preparation for active service will be discussed at a banquet of the Officers' Reserve corps, U. S. A., central department, in the Hotel La Salle next Tuesday evening, according to plans made yesterday.

The corps is composed of volunteer officers commissioned by the president.

Duke of Abruzzi Quits as Italian Fleet Chief

ROME, via Paris, Feb. 7.—The Duke of Abruzzi has requested that he be relieved of the command of the Italian fleet. He will be replaced by Vice Admiral Paolo Thaon di Revel, who will also assume the duty of chief of the general staff of the navy.

RUB RHEUMATISM OR SORE, ACHING JOINTS

Rub Pain right out with small trial bottle of old "St. Jacob's Oil."

Rheumatism is "pain only." Not one case in fifty requires internal treatment. Stop drugging. Rub soothing, penetrating "St. Jacob's Oil" right into your sore, stiff, aching joints and muscles, and relief comes instantly. "St. Jacob's Oil" is a harmless rheumatism cure which never disappoints and can not burn the skin.

Limber up! Quit complaining! Get a small trial bottle of old, honest "St. Jacob's Oil" at any drug store, and in just a moment you'll be free from rheumatic pain, soreness, stiffness and swelling. Don't suffer! Relief awaits you. "St. Jacob's Oil" has cured millions of rheumatism sufferers in the last half century, and is just as good for sciatica, neuralgia, lumbago, backache, sprains.—Advertisement.

Factory and General Offices, Elliott-Fisher Co., Harrisburg, Pa.

What the Elliott-Fisher Co. discovered about The Dictaphone

It is a peculiarly valuable endorsement of the intrinsic value of The Dictaphone that the makers of another modern efficiency machine, the standard in its field, should have adopted it for use in their own offices.

In 1915 the Elliott-Fisher Company, leaders in the Bookkeeping Machine field, judged it was time for them to dictate to The Dictaphone.

So first they proved it. Then The Dictaphone was installed. It was found to be supremely practical and useful in saving the time and energy of some of the firm's most valuable men.

They are now dictating to The Dictaphone in the Sales, Purchasing, Advertising, Credit and Treasurer's Departments. And each day's work vindicates the wisdom of the decision to do away with the old fashioned wasteful system of shorthand dictation.

The Elliott-Fisher experience duplicates that of hundreds of firms, some of which write only twenty letters a day and some a thousand. The Dictaphone principle is always sound.

Find out about The Dictaphone for your business; let us send you "The Man at the Desk." It tells the whole absorbing story of The Dictaphone.

THE DICTAPHONE
REGISTERED

16 North Michigan Avenue

You can't buy a Dictaphone under any other name
The Genuine bears the name The Dictaphone

Call Randolph 2771—that's The Dictaphone—and make an appointment. Or, tear off this little call card, pin it to your letterhead and mail it to us. Do it now, while you think of it.

Tear this off, pin to your letterhead and mail, The Dictaphone, 16 N. Michigan Ave.

Please send me particulars.

Name .....

Address .....

Address Personally Mr. .....

SELLING REPRESENTATIVES IN

Milwaukee, Wis. Oshkosh, Wis. Madison, Wis.
Springfield, Ill. Peoria, Ill. Rockford, Ill.
Des Moines, Iowa. Davenport, Iowa. Fort Dodge, Iowa.
South Bend, Ind. Fort Wayne, Ind.

This Advertisement was dictated to The Dictaphone

Here, Men, Try This After You Shave

It's **Nichols' AfterShaving**, a new scientific healing lotion that leaves the skin soft and cool and *as smooth as velvet.*

The soreness from shaving is due to the alkali in the soap. **Nichols' AfterShaving** relieves the irritation by forming a thin, smooth coating. It is a perfect antidote for the smarting alkali from close shaving.

Try **Nichols' AfterShaving** tomorrow morning. Note how it softens and cools the skin. When you rub your hand across your smooth face you'll declare you never used anything quite so wonderful.

Get it at your druggist's—25c. If it does not please, he is authorized to return your money.

NICHOLS'
After Shaving
Makes the Skin Like Velvet

Made by CHARLES H. NICHOLS & CO., Chicago
Phone Calumet 3486

SHOES

O'Connor & Goldberg

A Remarkable Shoe Value

$8.85

Brand New Spring style included in the FEBRUARY CLEARANCE SALE. Vamps of Tan Russia calf or with uppers of suede cloth IN LIGHT AND DARK FAWN, LIGHT AND DARK GRAY, WOOD HEELS TO MATCH, LIGHT WELT SOLES.

VERY UNUSUAL OPPORTUNITY

O'CONNOR & GOLDBERG

23 EAST MADISON — 205 SOUTH STATE
6 SO. CLARK — 1253 MILWAUKEE AVE.

EDUCATIONAL. EDUCATIONAL

Learn French

The Gordon-Detwiler Institute, Chicago's Leading School of Languages, announces another conversational course in French for beginners—commencing tomorrow.

FREE TOMORROW
10 a. m., 2 p. m., 5:45 p. m., 7 p. m.

The course consists of thirty lessons, and the entire cost of the course is ten dollars. There are no books to buy, no fees, no extras. This course will give you a good working vocabulary of a thousand words in French and the ability to use them. Conversation is guaranteed. For the purpose of convincing those who have doubts as to this statement we invite any one interested in learning French, whether they have studied it or not, to attend Lesson Number One tomorrow at any of the convenient hours as shown above, 10 a. m., 2 p. m., 5:45 p. m. or 7 p. m. The course will be conducted under the direction of BARON ALBERT DU VIVIER, a noted French scholar.

The patronesses of the course include the following:

PATRONESSES

Mrs. W. Paul Nelson, Mrs. Thomas Prindiville, Mrs. Vincent Welsh, Mrs. George Hixon, Mrs. Francis T. A. Junkin, Mrs. Laura McAuley, Mrs. Dudley Ruttera, Mrs. Edwin Keith, Mrs. D. B. Scully, Mrs. John A. Lynch, Mrs. Harry Lee Tait, Mrs. Elizabeth Cudahy, Mrs. Edward Morris, Mrs. Charles Dare Warren, Mrs. Daniel Peterkin, Mrs. J. Clarke Dean, Mrs. Ford Radman Carter, Mrs. William Hodgkins, Mrs. Alexander Revell, Mrs. Charles A. Stevens.

Gordon-Detwiler Institute
GRANT GORDON, President
30 No. Michigan Boulevard
Opposite Public Library Phones Randolph 4834, 4835

YMCA
Evening School of Commerce

Offers midyear classes in the subjects listed below. These courses are for mature students. A high standard of work is maintained. Each instructor is a specialist in the line which he teaches.

C. P. A. Courses	Business Administration
Efficiency	Sales Correspondence
Public Speaking	Fundamentals of Accountancy
Business English	Psychology of Advertising
Business Law	Logic, Economics
Advertising	
Accounting	
Salesmanship	

Classes Start Week of February 12

Call or address
YMCA Institute, 19 S. LaSalle St. Cent. 6789

LEARN LANGUAGES AT THE Berlitz School
Auditorium, Congress St. Entrance
Telephone Harrison 392.
By the Berlitz Method, Students learn not only to read and write, but especially to understand and to speak the foreign Language.
TRIAL LESSON FREE
Terms may be begun at any time.

METROPOLITAN Business College
Twelve Row Colleges in convenient locations. Write, call or phone Randolph 2200
37 SOUTH WABASH AVENUE, CHICAGO

INTERLAKEN
Rolling Prairie, Indiana
Prepares boys for all universities. Boys received at any time. Catalog and full information may be obtained from the School's Chicago representative.
MR. W. L. COLBY. Phone Kenwood 4377.

STAMMER NO MORE
Make no mistake. That was not a practical method that "kills the fear of stammering." Phone Central 3600.
The Hatfield Institute, 100 N. Dearborn St., Chicago

Chicago School of **Lip-Reading** for Adults
LESSONS PRIVATE. Phone Wabash 4565.
MISS GERTRUDE TORREY,
1102 Auditorium Bldg., 431 S. Wabash Ave.

GREGG SHORTHAND
Day and evening sessions. Second year.
GREGG SCHOOL, 6 N. Michigan Av., Chicago, Ill.

GREER COLLEGE OF MOTORING
1519 WABASH CHICAGO

BOYD SHORTHAND
IN THIRTY DAYS you are an expert writer
Taught in all the principal cities. Catalog.
BOYD SCHOOL, 64 W. Randolph St., Chicago

PUBLIC SPEAKING Day or Eve. Classes
BRYANT & STRATTON ORATORY-SPEECH COLLEGE
110 So. Michigan Ave. Tel. Rand. 3500

YMCA
DAY AND EVENING High Schools

of Chicago represent the best in the following lines of instruction:

HIGH SCHOOL COURSES:
Academic, Commercial, Technical—Complete in 3 years.
Bookkeeping, Shorthand, Business English, Bus. Arithmetic, Penmanship, etc.
Drafting, Architectural, Mechanical
7th and 8th Grade for Boys

Winter Semester Just Starting

Write to nearest address for catalog which gives detailed description of the above courses, rates, hours, etc.

3210 Arthington.	Garfield 3800.
1621 Division St.	Monroe 2271.
19 S. LaSalle St.	Central 6789.

ECONOMICAL WOMEN must have THE TRIBUNE—because much of its advertising—merchandising news—is not found in any other newspaper.

SUBSCRIBE FOR THE TRIBUNE

500 WOMEN SIGN FOR RED CROSS WORK IN 2 DAYS

Committee Plans Courses of Study—Instructors Are Named.

At a meeting of the committee on instruction of the woman's branch of the Red Cross in the Tower building yesterday an outline was prepared of the work which hundreds of women have signed to take. The work is designed to prepare women for service at home as well as at the front in case of war. It includes:

Scientific care of dependent families of soldiers; care of refugees; relief work for wounded soldiers and sailors; preparation of hospital supplies; preparation of comforts for soldiers; instruction of other women in Red Cross work; general work under the guidance of physicians or nurses in civil or military hospitals; care of troops passing through the city.

These Take Pledge.

Those who take all the courses offered will be able to serve in any military hospital, base or field.

Among those who have signed to take the work are Miss Kathleen Bertrand, 5550 Shore drive; Mrs. Lawrence [illegible], 60 Bellevue place; Miss Mary [illegible], 1 East Elm street; Miss Dorothy Edwards, 1501 East Sixty-sixth place; Mrs. Ray Atherton, 15 West Burton place; Miss Gertrude Chandler, 5427 Hackstone avenue; Mrs. Justine L. Allen, Hyde Park hotel; Miss Vieva Moultrie, 6140 Woodlawn avenue, and Mrs. Ralph Mojeske, 1216 Astor street.

Red Cross Organizes.

At a meeting of the first aid committee of the Red Cross this afternoon a plan will be outlined for organizing the employés of local firms to be used in case of war as auxiliaries to the regular service. Dr. W. H. Gentles, chairman, will have charge of the work. The men will wear the regular United States army uniform in case they are called into the service.

The menu cards on all dining cars of the Chicago, Milwaukee and St. Paul railroad hereafter will carry the words of Stephen Decatur which appear at the head of the editorial page of THE TRIBUNE: "Our country! In her intercourse with foreign nations may she always be in the right; but our country, right or wrong."

Maj. Bell Arrives.

Maj. Ola Bell, United States cavalry, has arrived to take charge of the military training at the University of Chicago. He has been in charge of similar work at the Pennsylvania State school.

"The work will be entirely voluntary on the part of the students," the major declared yesterday. "The equipment, other than the uniforms, will be furnished by the government. At first only infantry work will be given. Signal, hospital, and engineering corps will be formed later.

"After a student has finished training he will be permitted to join the reserve officers corps of the army, with a rank according to that he attained in the university. Drilling will begin as soon as a time can be arranged for it by the faculty. Enrollment will begin at once."

ILLINOIS CLOSER TO REFERENDUM ON PROHIBITION

Springfield, Ill., Feb. 7.—[Special.]—Illinois is close to a referendum vote on state-wide prohibition, with the men and women voting on even terms. The senate sent the Anti-Saloon league's state-wide bill to third reading without amendment and undoubtedly will pass it next Tuesday. It is a special order for Tuesday morning, and on three record roll calls this morning the drys rallied thirty-three votes—seven more than sufficient.

The house, as established by a close poll made today, is one short of the necessary seventy-seven votes required to pass the bill. The wets claim they have eight majority. Two of their claimed supporters went into the dry camp during the day. The elections committee dismissed four contests this afternoon. One of these came from the Galesburg district, where former Representative Basel, a dry, seemed to have every right to a recount.

The wet majority kicked Basel's case out of court and strong condemnation has been heard, followed by renewed battles on the part of the drys that may transform the claimed wet majority in the house to one that will submit the bill to a referendum.

A CHILD DOESN'T LAUGH AND PLAY IF CONSTIPATED

Look, Mother! Is tongue coated, breath feverish and stomach sour?

"California Syrup of Figs" can't harm tender stomach, liver, bowels.

Mother! Your child isn't naturally cross and peevish. See if tongue is coated; this is a sure sign its little stomach, liver and bowels need a cleansing at once.

When listless, pale, feverish, full of cold, breath bad, throat sore, doesn't eat, sleep or act naturally, has stomach-ache, diarrhoea, remember, a gentle liver and bowel cleansing should always be the first treatment given.

Nothing equals "California Syrup of Figs" for children's ills; give a teaspoonful and in a few hours all the foul waste, sour bile and fermenting food which is clogged in the bowels passes out of the system, and you have a well and playful child again. All children love this harmless, delicious "fruit laxative," and it never fails to effect a good "inside" cleansing. Directions for babies, children of all ages and grown-ups are plainly on the bottle.

Keep it handy in your home. A little given today saves a sick child tomorrow, but get the genuine. Ask your druggist for a 50 cent bottle of "California Syrup of Figs," then look and see that it is made by the "California Fig Syrup Company."—Advertisement.

INTERSTATE TWINS

Stork Beats Express Train. One Baby Was Born in Indiana and Other in Ohio.

Cledith Deshler Hart and Vivian Holgate Hart

Mr. and Mrs. A. Everett Hart of Evanston returned from Zanesville, O., yesterday. As they alighted from the train Mr. Hart swung a suitcase in one hand and a large clothesbasket covered over with a downy white blanket in the other. The clothesbasket, being an unusual bit of luggage, attracted attention. "What d'ye t'ink o' a swell guy like dat carryin' home de week's washin'?" commented a gamin.

Mr. Hart with great care placed the clothesbasket in a big touring car. Once inside out of the cold Mrs. Hart turned down the blanket. Two baby faces blinked up at her and one of them said "Goo."

"The week's washing" proved to be the interstate twins born on board a train Saturday, Jan. 20, when the stork beat the express into Zanesville, whither Mr. and Mrs. Hart were bound. One baby was born in Indiana and the other in Ohio. They have been named Cledith Deshler and Vivian Holgate Hart. Their grandfather is E. Orris Hart, Chicago real estate operator.

FREE SCHOOLS FROM COUNCIL, NEW BILL'S AIM

Pick Chicago Teachers by Merit, Senate Measure Urges.

[BY A STAFF CORRESPONDENT.]

Springfield, Ill., Feb. 17.—[Special.]—Chicago's board of education difficulties held the legislative spotlight today. In the senate, after a sharp debate, Senator Baldwin's bill, divorcing the board of education from the city council, and eliminating the latter from all participation in school board affairs, beyond the confirmation of the trustees, was reported favorably. Senator Hull voted in the negative against a favorable report.

Representative Carl Mueller of the Lake View district in the house introduced a bill brought to Springfield by Ralph C. Otis, one of the members of the board.

Creates Board of Eleven Trustees.

The Otis bill creates a board of eleven trustees, with terms of five years each, two members to be appointed yearly by the mayor with the confirmation of the council. The board elects its own officers. New statutory officers are a superintendent of education; a business manager and an attorney, each to head his own department, with a fixed term of three years each.

The board may acquire property by purchase or otherwise, without council approval; may erect all school buildings; may issue bonds for the acquirement and construction of buildings; and may issue tax anticipation warrants up to 75 per cent of the total.

Three on Examining Board.

A board of three examiners is created to examine all applicants for teachers and certificates shall be granted gratuitously. Appointment and promotion of teachers is for merit only and after a probationary period of three years teachers' positions shall be permanent, subject to charges and trials.

COUNCIL REPORT DITCHED.

John W. Eckhart, vice president of the school board, learned yesterday that City Clerk Siman had sent literature to all school principals recommending Ald. Robert M. Buck's bill for an elective paid school board. The principals were asked to distribute the literature among the teachers.

"I wrote to Mr. Siman," said Mr. Eckhart, "calling his attention to the fact that the distribution of literature among teachers in the schools is prohibited unless permission is granted by the board. The superintendent's office has sent instructions to principals, that the literature is not to be distributed unless a recommendation to that effect is passed by the board."

Epsteins Give $100,000 to U. of C. Medical School

Mr. and Mrs. Max Epstein of Chicago have contributed $100,000 to the medical school enterprise of the University of Chicago. This donation will be used to erect and equip a university dispensary.

Mrs. Epstein is now a student in the university. Mr. Epstein is the president of the General American Tank Car corporation.

This donation brings the total donations up to $5,100,000, leaving $200,000 yet to be collected.

PARTY TICKETS COMPLETE FOR PRIMARY FEB. 27

Only Socialistic Opposition to City Clerk Simon —Several Withdraw.

Party tickets for the Feb. 27 primary were completed in the city clerk's office at midnight. City Clerk Siman has no opposition except the Socialist candidate. The Socialists put up a full ticket but have no contests.

No organization candidate appeared seeking the office of city treasurer. Treasurer Bartlett did not file a petition.

One Progressive filed—Frank Sidlo for alderman in the Thirty-fourth ward.

The names in the order they will appear on the ballots follow:

City Clerk.

Rep.—*John Siman. Dem.—James T. Igoe, John J. McLaughlin.

City Treasurer.

Rep.—James J. Cullen, Sidney J. Sax, Charles F. White, Cameron Fish, Charles J. Zeller. Dem.—Clayton F. Smith, Florence Sullivan, W. J. Tynan, D. J. O'Connell, Leo D. Hartford, Henry F. Schuberth, A. F. Daegling.

Aldermen.

First ward—Rep.—William A. Brush. Dem.—*Michael Kenna.

Second—Rep.—Louis B. Anderson, W. G. Anderson, W. R. Cowan, Louis E. Lettiere, Ferdinand L. Barnett. Dem.—Fred E. Wenig, E. M. Santry, T. E. Conroy.

Third—Rep.—*Edwin J. Werner, William J. Kotzenberger, Frederick W. Patterson. Dem.—George F. Ilitt.

Fourth—Dem.—*David R. Hickey, Michael R. Demith.

Fifth—Rep.—Louis B. Reitman. Dem.—J. B. McDonough, F. A. Mulholland, W. J. Gormly, F. J. McGinty, H. E. Thrun, John T. Fahey, Richard Parker, J. C. Manhal, Walter Coman, M. F. Milcheski, Thomas P. McGrath.

Sixth.—Rep.—*Alexander A. McCormick. Dem.—No candidate.

Seventh—Rep.—*Charles E. Merriam, William R. Fetzer. Dem.—No candidate.

Eighth—Rep.—William Howell, *John E. Tyden. Dem.—R. A. Woodhull, Nicholas Graff.

Ninth—Rep.—*Hiram Vanderbilt, Martin E. Nelson. Dem.—Henry V. Meeteren.

Tenth—Rep.—Alva G. Wood, Harry Goldstein. Dem.—*Frank Klaus.

Eleventh—Rep.—Bernard A. Weaver. Dem.—*E. F. Cullerton.

Twelfth—Rep. — Edward J. Brest, Stephen A. Thieda. Dem.—*Otto Kerner.

Thirteenth—*J. R. Anderson, W. F. Kramer, J. M. Callahan. Dem.—T. J. Ahern, P. J. Tuohy, L. W. McIntyre, S. F. Welch, M. A. Carroll, J. H. Cranston.

Fourteenth—Rep.—W. J. H. Schultz, C. H. Serum, E. Todd, F. A. Obenauer, John J. Reilly, Charles E. Graydon. Dem. G. M. Maypole, B. M. Mitchell.

Fifteenth—Rep.—D. A. Robertz, M. Feinberg, O. C. Iverson. Dem.—E. J. Kaindl, B. F. Henert, L. J. Arnstein, M. W. Rosin, F. Mertens, T. J. Doyle.

Sixteenth—Rep.—T. J. H. Gorski. Dem.—*V. S. Zwiefka, S. H. Kunz, J. J. Kunz.

Seventeenth—Rep.—*Lewis D. Sitts. Dem.—S. Adamkiewicz.

Eighteenth—Rep.—*Carl T. Murray, James P. Griffin, Richard Damon Joy. Dem.—B. J. Grogan, E. Morrissey, J. Lyons, J. Herman, J. J. Touhy, W. T. Kelly, D. I. Davis, William H. Grogan.

Nineteenth — Rep. — Onofrio Taglia, Dominic F. Lobravico. Dem.—*John Powers.

Twentieth—Rep.—*H. E. Miller, Philip Mango. Dem.—H. L. Fick, Michael J. O'Connor.

Twenty-first—Rep.—R. H. McCormick. Dem.—*Ellis Geiger, B. J. Conlon.

Twenty-second—Rep.—A. J. Frauenholz. Dem.—*W. P. Ellison.

Twenty-third—Rep.—*T. O. Wallace, B. A. L. Thomson, R. M. Chambers, Fred Hoffman, W. P. Steffen [vacancy], Peter J. Plantin [vacancy]. Dem.—F. V. Maguire, O. Danner [vacancy], James P. Brennan, Robert J. Cummins.

Twenty-fourth—Rep.—*H. E. Gnadt. Dem.—F. P. Roeder, J. Ewald.

Twenty-fifth—Rep.—*H. D. Captain, A. J. Bernhard. Dem.—Elijah Funkhouser, B. P. Lord.

Twenty-sixth—Rep.—*W. F. Lipps, J. J. Hoellen, E. J. Heine. Dem.—Frederick Dunham.

Twenty-seventh—Rep.—J. H. McFarland, John Paul. Dem.—E. E. Britton.

Twenty-eighth—Rep.—*H. E. Littler. Dem.—R. E. Hulsman.

Twenty-ninth—Rep.—*John Hrubec, R. G. Hunter. Dem.—F. B. Janovsky, G. W. Heck Sr., M. R. Gorman, E. O'Donnell, C. Kleker, H. Ebeling, E. Stober, G. Wroblewski, J. J. Brannigan.

Thirtieth—Rep.—(No candidate.) Dem.—*W. J. Lynch, F. James, T. J. Slattery, P. J. Quinn, T. M. Collins.

Thirty-first—Rep.—*J. A. Kearns, D. R. Roller. Dem.—J. A. Long, S. A. Moriarty.

Thirty-second—Rep.—*A. J. Fisher, C. A. Bard. Dem.—(No candidate.)

Thirty-third—Rep.—*R. M. Buck, I. R. Hazen. Dem.—L. F. Clow.

Thirty-fourth—Rep.—*J. C. Blaha, O. L. Kolar. Dem.—J. O. Kostner.

Thirty-fifth—Rep.—*C. H. Janke. Dem.—J. S. Clark, F. P. Carney.

*Incumbent.

ON AGAIN

Former Ald. Francis, With the Aid of Hypnotism, Again Mounts the Water Wagon—Doctors Watch Him Climb.

HYPNOTISM came into its own last night. It was introduced by Dr. Albert H. Burr into the sacred precincts of the Chicago Medical society. Collaborating with Dr. Burr was former Ald. Joseph H. Francis, who wrote "My Last Drink," and then fell off the wagon. But the author-alderman asserted last night, so help him hypnotism, that he will ride for the rest of his natural life.

The easiest chair in the hall was found and Mr. Francis dropped into it, with the physician hovering over him.

"Be as comfortable as you can," spoke the doctor softly. "Keep your mind from all unpleasant thoughts."

The ex-alderman closed his eyes.

Talking earnestly now, but still softly, Dr. Burr said to the man in the chair:

"You have come to the parting of the ways. You are going to break the shackles that bind you to the curse of habit. You will go out tomorrow, and it won't occur to you that you must have one. It is a curse, the degradation of the spirit, the demoralization of the home.

"From now on, you will live the life of the sober man. No longer will you feel the curse of the snake. From this day forth your lips will never touch another drop."

There was a moment's pause, then a snap of the fingers. The patient awoke, rubbed his eyes, and stood up.

Another blow had been struck at the liquor traffic. It was the hypnotic cure for the booze habit. The ex-alderman gave a testimonial, and the physicians, among them some of national reputation, cheered.

The

MARTIN & MARTIN SPRING EXPOSITION

of

Smart Shoe Modes Is Now Open

Those who wish to be correctly informed regarding the shoe fashions of the coming season will not fail to visit this authoritative exposition.

Spring buying is already heavier than usual on account of the great uncertainty in the leather market. Wise buyers are "stocking up," realizing that prices will not be lower and that really fine shoes are becoming more scarce each day. We are fully stocked now and we earnestly advise early and liberal buying at present prices.

HOSIERY, TOO.

MARTIN & MARTIN

FINE SHOES AND HOSIERY FOR MEN, WOMEN AND CHILDREN

326 Michigan Avenue, Chicago

1 East 35th Street, New York

(Those who cannot visit the stores buy satisfactorily by mail. Our fitting charts, simple, accurate, and easily used, will be sent upon request. Please address the Chicago store.)

YOU like the luxury and looks of fine silk-lined garments; silk-lined suits, silk-lined overcoats; you'll like the fabrics we'll show you, and the new 1917 models; and the price, $25.

An amazing choice of rich colors, models and fabrics in silk-lined suits and silk-lined overcoats; in sizes and styles for men and young men, **$25**

Individual ideas in young men's suits and overcoats. 4th floor

THE best styles in the country in materials of highest excellence; and values that offer double savings on next fall's prices; special values, specially priced,

$15, $18, $20, $22.50, $25, $30, $35

Men's and young men's suits, $18

FINE Australian worsteds, in weights suitable for all-year-round wear, and priced much below the probable fall prices. These suits offer you an unusually good opportunity. We have sizes for all types, a fit for every figure; belt back suits, young men's military models, the greatest measure of value to be seen; **$18**

Maurice L Rothschild

Good clothes; nothing else.

Money cheerfully refunded

Southwest corner Jackson and State

Chicago Minneapolis St. Paul

All Over the Country

Where Industrial Prosperity Demands Scientific Management

Gas Arc Lamps

Are Being Installed Literally by Thousands

(Chicago's record is five thousand in the last six weeks)

Gas Arc Lamps Are Preferred to All Other Illuminants Because—

GAS ARC LIGHTS are easier on the eyes and better for the health of the workers.

GAS ARC LIGHTS are steady, constant and absolutely dependable.

GAS ARC LIGHTS do not deteriorate after a few hours' use.

GAS ARC LIGHTS are considerably cheaper than any other form of space lighting.

GAS ARC LIGHTS are installed free of cost to our customers.

GAS ARC LIGHTS are cared for and always maintained at their highest efficiency by our own experienced men.

GAS ARC LIGHTS are the coming lights for all industrial purposes.

New Types

New Quantity Rates • New Sales Records

Let us send our expert lighting engineers to examine your requirements. No charge for service

CALL

ARC LAMP DEPARTMENT—WABASH 6000

The Peoples Gas Light & Coke Company

Peoples Gas Building — Michigan Avenue and Adams Street

SUBSCRIBE FOR THE TRIBUNE ADVERTISE IN THE TRIBUNE. SUBSCRIBE FOR THE TRIBUNE ADVERTISE IN THE TRIBUNE.

VON FRANTZIUS ESTATE REPORT SHOWS LAXITY

Books Not Posted and Items Ignored, Claim Co-Administrators.

A tentative statement of the affairs of Fritz von Frantzius, late head of Von Frantzius & Co., submitted to Probate Judge Henry Horner yesterday, show liabilities of approximately $14,000,000 and assets of $14,500,000. The expense item of publishing "The Book of Facts," written by the broker and running to 50,000 bound and 25,000 unbound volumes, was found by the accountants.

Books Unbalanced.

The audit was conducted by Co-Administrators Charles A. MacDonald and Attorney Gustave F. Fischer. It shows that the general ledger of the firm has not been balanced for several months, that security accounts have not been balanced in several years, and that there is no record of personal stock transactions available at the office of the firm.

New Action Opens.

While the audit of the estate was being conducted, proceedings were started in the Federal court seeking to ascertain the standing of the firm at the time of the death of Fritz von Frantzius.

Attorney Harry H. Barnum, associated with the accountants, said: "In computing the firm's liabilities there was entered all the firm owed the customers and traders on the stock they had placed with the firm for disposal or for securities. This is the reason the firm's business appears to be large."

Will Ask Dismissal.

Motion will be presented to Federal Judge Landis this morning by attorneys for Ben Marcuse, former business partner of Fritz Von Frantzius, asking for the dismissal of the bankruptcy petition. The motion was made before Judge Carpenter yesterday afternoon. The motion will be based on the grounds that the bankruptcy court has no jurisdiction. Should Judge Landis deny the motion that his court has not jurisdiction, books of the Von Frantzius firm will come before Referee Wean tomorrow.

U. S. Court Gives New Trial to Fire Extinguisher Man

Josiah T. Hair and Burchard R. Hair, who were convicted in the United States District court of using the mails to defraud, will get a new trial. The United States Circuit Court of Appeals yesterday reversed the lower court and remanded the case. The Hairs promoted a company for the sale of fire extinguishers.

Restaurant Closed as Subterfuge for Saloon

Mayor Thompson yesterday revoked the restaurant license of Charles Sallas, 1335 West Madison street, on the recommendation of Chief Schuettler. It was declared to be a subterfuge for sale of liquor.

"The Happy Way to Health" is not through mountains of pills or rivers of dope. It is through proper selection of food, pure air and rational exercise. If you have health you can keep it by eating **Shredded Wheat,** the food that supplies all the nutritive material needed for work or play and in a digestible form. Keep your stomach clean and your bowels active by eating Shredded Wheat, the food that supplies strength and builds healthy tissue without overtaxing the digestive organs. Always the same price, always the same high quality. A delicious, nourishing meal for a few cents. Made at Niagara Falls, N.Y.

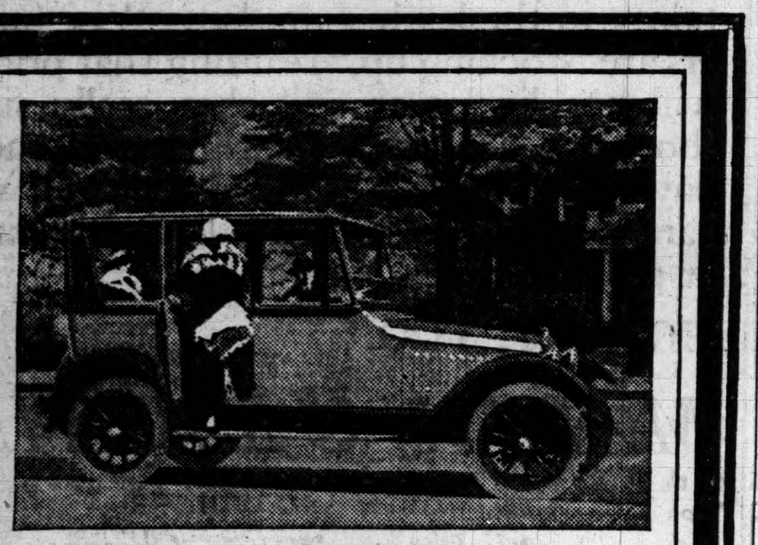

A Chalmers Masterpiece

An unusual sedan. Its roof is permanent. You can remove the sides easily. But the top remains. A good year-round protection over head. In summer it wards off the heat. In winter, as an enclosed car, it keeps out the wind and snow.

The price of $1850 is very alluring.

Present Prices

Five-passenger	Touring	$1090	Detroit
Seven "	"	1350	"
Two "	Roadster	1070	"
Seven "	Sedan	1850	"

James Levy Motors Co.

Michigan Avenue at 23d Street

Phone Calumet 4626

Mandel Brothers

Furniture division, seventh floor

February furniture sale, new features

Emphasizing the attractiveness of the 27th annual event thru the quotation of remarkably low selling prices.

Sewing table Martha Washington style, in solid mahogany; well made and nicely finished; the style illustrated in the February sale at 6.65

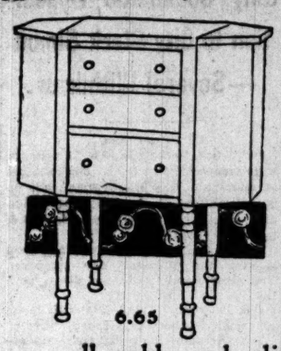

6.65

Dining suite of 5 pieces, in Jacobean oak; William and Mary style; 54-inch table, and four chairs with brown Spanish leather seats; five pieces, 44.75.

Chaise longue with full spring seat; upholstered in attractive cretonne; legs are in mahogany finish; special, 29.50

Wing rocker in solid mahogany and cane; antique brown finish; special at 11.75.

Liberal reductions on all odd and discontinued pieces.

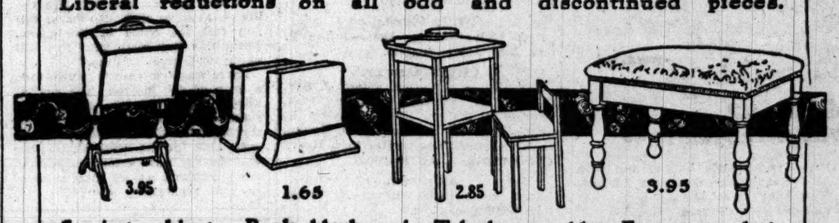

3.95 1.65 2.85 3.95

Sewing cabinet, Priscilla design; of solid mahogany; with removable tray in top; 3.95.

Book blocks, of solid mahogany with weighted base; February sale feature at 1.65.

Telephone table and chair, in oak or mahogany finish; see illustration; at 2.85.

Foot stool, in brown mahogany finish and covered with tapestry or velour; at 3.95.

56.75

Overstuffed davenport with Marshall loose spring cushions; upholstered in tapestry—choice of several attractive patterns; length 74 inches; February feature at 56.75. *Furniture division, seventh floor.*

87.50

Queen Anne davenport in solid mahogany and cane; spring seat cushions and pillow back; in blue or mulberry velour or damask; 87.50. In bed davenport style at small additional cost.

Visitors to the city are cordially invited to make use of the facilities of this Store.

Marshall Field & Co

"If You Haven't a Flag Get One!"

These are days that stir the soul of every patriotic American.

Our colors—your colors—are to be had in our store in a multitude of sizes and a wide range of qualities.

Wool Bunting Flags, from $2.75 to $22.50 each.

Cotton Bunting on Staffs, 5c to 90c each.

Flag Poles with Truck and Halyard, 60c to 95c each.

Flag Pole Holders, 25c and 35c each.

Fourth Floor

Grand Pacific Hotel

Jackson Boulevard and Clark Street

SUNDAY

Table d'Hote Dinner $1 Afternoon & Evening

MUSIC

DANCING

WEEK DAYS—4 TO 9 AND 10:30 TO 12:30 P. M.

MISS QUEENIE QUEENEN
(Late of Winter Garden, New York)
HOSTESS

60-cent Business Men's Luncheons and Table d'Hote Dinners

RESORTS AND HOTELS RESORTS AND HOTELS RESORTS AND HOTELS

San Antonio

Go South this winter to beautiful San Antonio, city of sunshine and roses, of summer in winter, of tropical gardens and palms.

Its very charm makes you love this delightful winter playground, where every day is perfect for golf on finest courses, for motoring to century old, picturesque missions, for polo, for horseback; and there's rare delight in the brilliant Army and city social affairs.

When you go to San Antonio, take

THE *Sunshine Special*

Via

Iron Mountain Route

The Sunshine Special is something more than a string of cars and a locomotive. It is a steel train plus a service equal to that found in the great metropolitan hotels.

Luxurious, up-to-the-minute Pullman sleeping car accommodations, the perfection of dining car service and unceasing attention for the comfort and pleasure of patrons.

OUT OF ST. LOUIS AT SUNSET
—INTO TEXAS AT SUNRISE.

For beautiful booklet of San Antonio, write
CHAMBER OF COMMERCE
John A. Carrington, Secretary-Manager
SAN ANTONIO, TEXAS

For Sunshine Special booklet and detailed travel information, call on or write

W. R. TRELFORD
Northern Passenger Agent
415 Monadnock Blk., Chicago

ELLIS FARNSWORTH
G. A. P. D., Iron Mountain
225 So. Dearborn St., Chicago

ST. LOUIS IRON MOUNTAIN ROUTE

RESORTS AND HOTELS

Hotel Dennis, ATLANTIC CITY

Open at all seasons of the Year
A recognized standard of excellence.

Cannery 600. WALTER J. BUZBY.

RESORTS—FOREIGN

Ocean Travel.

WEST INDIES

Next Sailing Feb. 10, S. S. Danube
IDEAL 23-DAY CRUISE, $150 UP
Including Stateroom and Meals.
From New York to Cuba (Santiago), Jamaica, Panama, Colombian Ports.

Largest, Finest and Fastest Vessels to

SOUTH & EAST AFRICA BY UNION-CASTLE LINE

SOUTH AMERICA

†COLOMBIA and ECUADOR } From Panama
†PERU and CHILE }
*BRAZIL and ARGENTINA—From Europe
Tours round South America

†CENTRAL AMERICA BY P. S. N. C.
NEW SERVICE between Panama and Salina Cruz, Mex., and intermediate ports. Excellent passenger accommodation.

*The Royal Mail Steam Packet Co.
‡The Union-Castle Mail S. S. Co., Ltd.
†*The Pacific Steam Navigation Co.
*The Nelson Lines.
SANDERSON & SON, General Agents
350 South La Salle Street, Chicago
Or Any Steamship Ticket Agent

FRENCH LINE

COMPAGNIE GÉNÉRALE TRANSATLANTIQUE
Express Postal Service
NEW YORK—BORDEAUX—PARIS
Direct Route to the Continent
WEEKLY DEPARTURES
For All Particulars Inquire
CHAS. KOZMINSKI CO., INC., G. W. A.
139 N. Dearborn St. Phone Central 5223

AMERICAN LINE

All American Steamers
Under the American Flag
New York—Liverpool
St. Paul.....Feb. 10 | Kroonland.....Feb. 16

WHITE STAR LINE

New York—Liverpool
Inquire for Sailings, etc.
COMPANY'S OFFICE
F. C. BROWN, Western Passenger Agent
14 NORTH DEARBORN STREET
Telephone Randolph 6954. Automatic 41-153

CUNARD LINE

Established 1840
Regular Passenger and Cargo Services
LIVERPOOL, LONDON and BRISTOL
Cunard Drafts for £1 and upwards payable in Great Britain and Ireland free of charge.
For all information apply to
THE CUNARD STEAMSHIP COMPANY, Ltd.
Cunard Bldg., S. W. Cor. Dearborn & Randolph Sts.
Telephone Cent. 2051

LAMPORT & HOLT LINE

SOUTH AMERICA
BAHIA
RIO DE JANEIRO
SANTOS-MONTEVIDEO-BARBADOS
BUENOS AIRES Regular sailings.
Company's Office, 42 Broadway, New York
R. J. Neidlinger, 158 South Clark Street
J. S. Lowitz, 108 South Clark Street

AUSTRALIA

NEW ZEALAND—SOUTH SEAS
Via Tahiti and Rarotonga. Regular mail and passenger service from San Francisco.
UNION S. S. CO. OF NEW ZEALAND
339 California Street San Francisco
Or Local Steamship and Railroad Agencies

RESORTS—FOREIGN

Ocean Travel.

10 Days to Japan
Land of Geishas and Flowers
(Round Trip $350)

15 Days to China
Round Trip $393.75)
With optional overland tour through Japan and Korea via Mukden to Peking, Nanking and Shanghai, or vice versa, for $60 gold extra.

17 Days to Manila
(Round Trip $437.50)
Uncle Sam's greatest and most progressive Colony by Canadian Pacific luxurious

Empress of Russia
Empress of Asia
Quickest Time Across the Pacific

One way via Honolulu, if desired.
Our offices at each port give travelers every assistance in planning itineraries and securing reliable guides.
Full information cheerfully given. 'Phone, call or write.
H. M. MacCallum, General Agent
Telephone Wabash 3000 Chicago, Ill.
224 So. Clark St.

CANADIAN PACIFIC

OCEAN SERVICES

HOLLAND AMERICA LINE

138 N. LA SALLE ST., CHICAGO.
Sailing Under Neutral Flag.
N. Y. to ROTTERDAM via FALMOUTH
Twin Screw Sailings. Carry U. S. Mail.
N. Amsterdam..Feb. 21 noon | Ryndam..March 21

FABRE LINES

New York—Azores—Lisbon—Gibraltar—Naples
K. W. Kempf, General Western Agent,
120 North La Salle Street, Chicago.

HEALTH RESORTS

A RESTFUL SPOT

For nervous invalids, rest cure. Jacksonian, 30 Chicago office, phone Lincoln 5373.

The Pleasant Place to Get Well, situated on Sheridan Road, overlooking Lake Michigan. Write for 211 Winnetka, or address
NORTH SHORE HEALTH RESORT
Winnetka, Ill.

The U. S. Government has issued a booklet endorsing the radio-active waters of Hot Springs, Ark., for rheumatism, gout, kidney, liver, stomach and skin disorders. Hot Springs All Business Men's Leagues. Hot Springs, Ark.

RESORTS AND HOTELS

HOTEL CHAMBERLIN

OLD POINT COMFORT

Petersburg Pool, Golf, Sea Food Cuisine. Every European Bath and Treatment. Write

GEO. F. ADAMS, Manager

Ask Mr. Foster, at Current, Flirie, Scott & Co's; C. & O. Ry. Co., 62 W. Adams St.; The Pennsylvania Co., 248 S. Clark St.; Cook's Travel Bureau, Auditorium Hotel; L. & A. & C. R. R. Co., 230 S. Clark St.

ST. GEORGE

Residential Hotel—20th and Stockton, European, $40 to $60 a month. American, $20-$30 a week, family or bus. Silvester 6760.

RESORTS AND HOTELS

The Menger

GOLF TENNIS HUNTING FISHING DANCING

San Antonio Texas

TAMPA BY HOTEL FLORIDA

On Beautiful West Coast. 2 Eighteen-Hole Golf Courses. Boating, Fishing, Tennis, Motoring, Hunting. W. F. Adams, Mgr.

RESORTS AND HOTELS

The DESPLAND

Largest and Most Modern Hotel at
DAYTONA ON THE FAMOUS FLORIDA "EAST COAST"

"NOW OPEN." Superb ocean beach, sea bathing, golf, tennis, fishing, boating, dancing, orchestra, afternoon tea. Accommodates 1,000. Motor drive [illegible]. Hot and cold running water in practically every room; sleeping [illegible]. Superior cuisine. Booklet on application.

LEON M. WAITE, Mgr. Summer Hotel, Duc-Nipi Park Lodge, Lake Sunapee, N. H.

SPEND THE WINTER AT "THE GALVEZ" in sunshiny Galveston and avoid the ice and snow of the North. Take the "Sunshine Special," the fast train, from St. Louis to Galveston. Write Galvez for beautiful Souvenir Booklet.

The Manor

Albemarle Park, Asheville, N.C.

a "perfectly charming" English Inn, in the Land of the Sky, offering real Southern hospitality, homelike informality and an atmosphere of refinement and taste.

Perfect Golf in a Perfect Climate
(18 Holes Turf Greens)

Unusual facilities for all sports the year round.

Write for booklet. Make reservations.

IN AMERICA—AN ENGLISH INN

To California and Hawaii

SPECIAL Tours leave Chicago every Saturday evening up to and including March 3rd, via Chicago, Union Pacific & North Western Line.

An experienced representative accompanies each Tour. All Expense or Independent Travel—whole or part trip. We look after all your travel comforts. Let us send you "Winter Tours" book containing full information about our First Class Tours.

HOWARD M. HAYS, Manager
Department of Tours

148 So. Clark Street, Chicago
Telephones: Randolph 7800

The St. Anthony

The Largest and Finest Tourist Hotel in Texas

IN SUNNY SAN ANTONIO
WHERE THERE'S GOLF EVERY DAY IN THE YEAR AND SCORES OF OTHER PLEASURES

FOR LITERATURE WRITE
T. B. BAKER
Pres.-Gen. Mgr.

HOTEL CLARENDON FLORIDA

ON THE FAMOUS "EAST COAST."
Directly on the ocean. Absolutely fireproof. Season Jan. 6th to April 10th. 18-Hole Golf Course (6,000 yards).
BOOKLET ON APPLICATION.
1180 Broadway, N. Y.

ASHEVILLE, N. C.

AMERICA'S ALL-YEAR RESORT
Handsome booklet and hotel list free. Write Secretary, BOARD OF TRADE.

SUBSCRIBE FOR THE TRIBUNE

SECTION TWO: GENERAL NEWS, SOCIETY, SPORTING, MARKETS, WANT ADS.

The Chicago Daily Tribune.

THE WORLD'S GREATEST NEWSPAPER

CIRCULATION OVER ~~500,000~~ 600,000 SUNDAY OVER ~~300,000~~ 350,000 DAILY

THURSDAY, FEBRUARY 8, 1917.

STRAPHANGERS SHOULD WEIGH FRANCHISE PLEA

Student of Rapid Transit Shows Burden of Short Time Street Rights.

BY HENRY M. HYDE.

I have talked with practically all the recognized experts on the Chicago street car and rapid transit situation. Among them are former Gov E. F. Dunne, Walter Fisher, President Busby of the surface lines, Ald. Rodriguez, the Socialist councilman; Dion J. Arnold, chairman of the board of supervising engineers; and Ald. Capitain, chairman of the city council committee on local transportation.

I have asked each of them the following question:

"From the public standpoint, why is a street car franchise which expires in twenty years better than one which expires in fifty years, or one which runs indefinitely?"

Company at City's Mercy.

All the answers may be fairly boiled down as follows:

"At the termination of a twenty year franchise all the rights of the street car company in the public streets expire. It is therefore, forced to come in and ask the city for a renewal of its rights, that puts the city in a better position to drive a hard bargain with the company. It may insist on a 3 cent fare, for instance, or any other concession which it can force the company to accept. The only alternative for the company is to take up its tracks, sell its rolling stock and retire from the transportation business with such loss or profit as it can find."

Theoretically, it should be added, that at the end of a twenty-year franchise the city might order the company to remove its tracks and put the streets in the same condition in which it found them. The courts might—or might not—hold that such an order was illegal, because it would amount to the confiscation of property.

Transportation Necessity.

At any rate the only supposition on which such an order would be practically possible would be that motor vehicles or some other means of rapid transit had demonstrated that they were better than the street cars. Unless such a substitute were ready for operation, to stop the street cars for a week in a city like Chicago would result in chaos.

The advantage, therefore, of a twenty year franchise over a fifty year franchise, for example, is that by waiting less than half as long as in the latter case the city would have a chance to force the transit companies to accept better terms from the public standpoint.

That is a real advantage, which should be given due consideration.

Some of the people interviewed used somewhat loose rhetoric about as follows: "If Chicago gives up the use of its streets for fifty years it will never get them back again." And "anyhow I shall never vote for a franchise longer than twenty years."

Many Sided Question.

Admitting the legitimate weight of the argument in favor of a twenty year franchise over one which does not expire for thirty years or any longer period there are certain facts which the straphanger will do well to consider.

Since 1907, when the present twenty year franchises were granted to the surface lines, about $90,000,000 in new capital has been invested in the property as shown by the reports of the board of supervising engineers. During the same period $30,000,000—more than 20 per cent of the total new investment—has been turned into the city treasury from the net profits of the company.

There remains ten years of the present franchise, which may be used as a fair example of what happens in the last ten years of any franchise which terminates at a fixed date.

The $90,000,000 invested in the property since 1907 are represented by bonds, all of which come due in 1927, when the franchise terminates. The company owes not only this amount, but some $60,000,000 additional, the assessed valuation of the company when the franchise was granted ten years ago.

Would Injure Credit.

Under its present franchise it has not been compelled—or, indeed, permitted—to set apart any sum annually to pay its debts, which all come due at the expiration of its franchise in 1927.

During the next ten years the company will need large additional sums of money with which to make extensions and to buy new rolling stock. It has no security to offer for the money it will need to borrow except its property and its hope of getting an extension of its franchise in 1927. It will, therefore, find it increasingly difficult to borrow money.

The inevitable result will be that—lacking funds for improvement—the present plant of the street car company will grow less and less efficient. As a further result the present street car service—which is atrocious—will grow worse and worse.

And in 1927 the bonds of the company, which will by that time amount to between $100,000,000 and $150,000,000, will all come due.

If by getting an amendment to the state constitution the city gains the right to take over the property, it may then assume these bonds and proceed to operate the street car lines.

Two Issues Faced.

If, for any reason, the city fails to buy the roads, they will then have one of two things to do.

They may, at the demand of the bondholders, be thrown into the hands of a receiver.

Or—being granted a new franchise for twenty years—they may make arrangements to pay these bond issues by selling new bonds for the same or a larger amount.

IN A TANGLE

T. W. Cunningham, Whose Affairs Involve a $500,000 Suit, a $3,000,000 Estate, and Other Trouble.

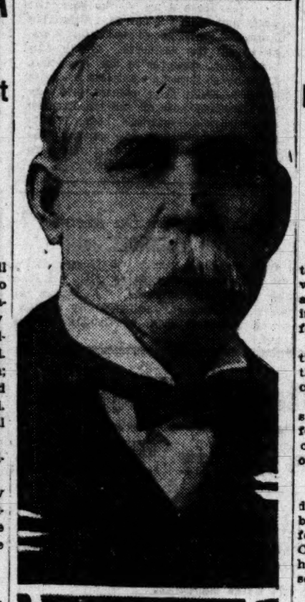

T.W.Cunningham

Thomas W. Cunningham, former mayor and banker of Joplin, Mo., will undergo a test for his sanity in the Probate court there as a result of his marriage in Colorado recently to Miss Zoe Wilkins of Kansas City. Cunningham is 72 years old, while his bride is 25. She is at the Hotel Sherman, where they were on their honeymoon until Cunningham departed for Kansas City on Tuesday with E. C. Wilkins, his brother-in-law.

News of the marriage caused Mrs. Tabitha Taylor of Joplin, whose age is 71, to file suit for $500,000 on claims that she is the common law wife of Cunningham. A committee of citizens of Joplin interested themselves in the affair and Cunningham was arrested Tuesday night as he stepped from a train in Kansas City.

Mrs. Cunningham, when she learned of the aged man's arrest, charged that relatives were seeking to prevent her receiving any part of his $3,000,000 estate.

"I am not worrying over the matter," she declared.

Mrs. Taylor hurried to see Cunningham when he reached Joplin in custody of Sheriff Rogers. They rushed into each other's arms and began to cry. The aged banker said that he was married "a long time ago" to Miss Wilkins in a small Colorado town. Mrs. Cunningham prior to her marriage was an osteopath in Kansas City.

After his marriage the banker sold his interest in the Cunningham National bank at Joplin for $300,000. Friends asserted that a conspiracy to swindle him had been formed, and sent John Malang, one of their number, to Chicago to make an investigation.

Mrs. Cunningham declines to say whether she will contest the sanity proceedings against her husband. They include a move to have their marriage declared void.

FLAT DWELLERS FACE NEW PERIL IN COAL FAMINE

Renting Agents Claim the Dealers Hold Up Fuel to Boost Prices.

Chicago has appealed to authorities of the city, state, and nation for coal with which to warm 1,500,000 tenants in 30,000 apartment houses who now face suffering unless relief is had within twenty-four hours.

The Chicago Renting Agents' association has requested immediate action by the interstate commerce commission in connection with the coal embargo.

The public utilities commission of the state will meet this morning in an effort to lift the embargo on hundreds of cars of coal held east of Portsmouth, O., on seven railroads.

Rental Agents Complain.

A complaint that coal is being held by dealers for higher prices has been made by the Rental Agents' association before United States District Attorney Charles F. Clyne. A conference will be held this afternoon with Mayor Thompson in attendance.

The complaint to the interstate commerce commission was telegraphed to George B. McGinty, secretary, and contained the significant words:

"Situation desperate. Must have relief within twenty-four hours."

Predicts Immense Damage.

"If there is no relief in that period of time," said Louis T. Orr of H. G. Howard & Co., realty dealers, and a member of the committee, "the apartment buildings of Chicago will be without heat. Another cold spell would mean frozen plumbing and enormous property damage. Sickness and suffering would follow."

The Chicago Renting Agents' association was formed recently with a definite primary purpose of organizing a machine to combat coal shortage and manipulation. Its membership comprises the following organizations: Chicago real estate board, Cook county real estate board, South Side Renting Agents' association, North Side Renting Agents' association, West Side Renting Agents' association, Edgewater Renting association, Rogers Park Renting association, Apartment Buildings association.

Small Supply on Hand.

Acting with Mr. Orr on the committee are C. R. Bixby and C. R. Gleason, who assert there is scarcely an apartment house in the city with more than a few hours' supply of coal on hand. Wagons, they say, go from building to building borrowing coal for others without fuel.

"If today were cold as Monday, all of our fires would be out," said the committeemen. "Providence stepped in and lowered the temperature when other agencies would give us no relief."

As a result of the public utilities commission meeting, in which former Gov. Dunne has agreed to participate, it is expected pressure will be brought to bear on the interstate commerce commission to remove the coal embargo east of Ohio points. Members of the committee assert there are hundreds of cars of coal on the Illinois Central Lake Shore and Michigan Southern, Chicago and Eastern Illinois, Pennsylvania, Erie, Big Four, and Wabash tracks.

THEY CAN'T ARREST YOU FOR THAT

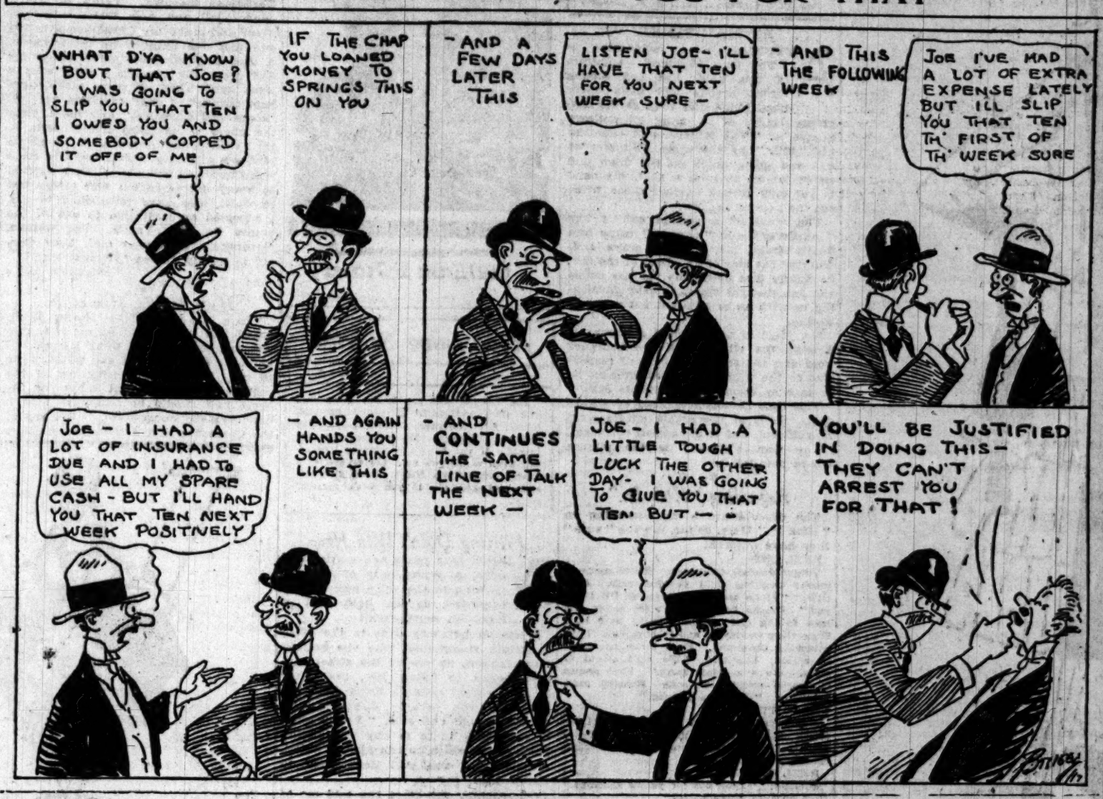

WAR PERIL BRINGS U. S. MEDIATOR TO AVERT RAIL TIEUP

Managers of Roads and Switchmen to Confer Today.

Military necessity sent Judge W. F. Chambers of the federal board of arbitration and conciliation to Chicago. He arrived last night. Today he will attempt to bring about a settlement of the threatened strike of switchmen and yardmen in Chicago.

Federal officials have awakened to the fact that a tieup of railroad traffic in the city would be a national calamity at any time, but especially with the German situation in the balance. A strike the railroad managers confess would result in an almost complete tieup of the vast traffic to and through Chicago.

CRITICAL SITUATION.

Not only would Chicago be without fresh food and coal within a few days but the vastly greater transcontinental traffic east and west and north and south would be blocked. Rapid movement of troops and war supplies would be made impossible.

Despite the importance of his mission, Judge Chambers under the law creating the arbitration board can apply only moral pressure to bring about a settlement, though it is considered not unlikely that he may have some special word from the administration on the alternative of military control of the railroad yards while war threatens.

A conference is to be held this morning between the switchmen and the representatives of the eighteen affected railroads.

EIGHT HOUR DAY?

Railroad managers in Chicago assert that the grievances cited by the men are only pretexts for obtaining an eight hour day. W. G. Lee, president of the Brotherhood of Railway Trainmen, took a not dissimilar view in a statement made in Cleveland at night. He said:

"If the switchmen of Chicago go on strike to enforce their demands that the present rules be lived up to by the railroads they will remain on strike not only until their present demands are granted but until the eight hour day is given them."

In Mr. Lee's statement was seen a veiled threat of a general strike such as was averted by the passage of the Adamson law in the fall.

LOCAL COMPLICATIONS.

Among the purely local results of a strike in the railroad yards would be:

Milk and other foodstuffs would be prevented from reaching the city.

An immediate coal shortage.

The destruction of thousands of dollars' worth of perishable freight.

An increase in the cost of all commodities.

Tieup of suburban service.

"If this strike is called," said a railroad man, "it will be much more serious and far reaching than was the big railroad strike planned in September. Then the railroads were prepared and trains would have been operating within twenty-four hours after the strike was declared. But if a strike is called now there will be a complete tieup."

NOT IN A. F. OF L.

The American Federation of Labor will not support the strike, it was learned authoritatively yesterday. The Brotherhood of Railroad Trainmen, the only labor organization affected, is not affiliated with the federation, and the Switchmen's union, which has such an affiliation, has been at swords' points with the brotherhood for years. Members of the Switchmen's union, about one-third of the switchmen employed in Chicago, will remain at work, it was declared.

'MAMMY'S' TALE FAILS TO MOVE JUDGE BOWLES

Threatens Jail Unless Marjorie Is Found by Negress.

"Mammy" Jackson, the old colored woman, formerly foster mother of Marjorie Delbridge, the white child, who has mysteriously disappeared, took the witness stand in the Juvenile court yesterday and told a pathetic and seemingly candid story.

"I will not dismiss the charge of contempt against Mrs. Jackson and her attorneys, James Cotter and Chester De Armond," said Judge Bowles at the conclusion of the hearing. "Mrs. Jackson had better find Marjorie if she knows what is good for her. Otherwise somebody may go to jail."

Tells of Visit.

"I don't know where my baby is," the old colored woman testified. "I wisht I did. If I knowed I'd shore go to her, no matter whar she was.

"I went to see my lil' darlin' when the court took her away from me and give her to Mrs. Brock. I got to Mrs. Brock's house on Cornell avenue at 7 o'clock. Mrs. Brock opened the doah. I said, 'Whar's my baby?' She said she was eatin' supper. I waited and waited. Then Marjorie come in and come right up to her old mammy.

"We talked for a while and Marjorie and me went into the bathroom for five minutes. When we come out Marjorie put on her cloak because it was cold in the house. Then she went downstairs to the front door of the building with me.

"She said, 'Mammy, I've got to go to court tomorrow and I wisht you'd bring me my clothes and some money.' I said, 'I shore will, darlin'. Be a good girl, now.' That's the last I ever saw of the poor child."

Talked of Running Away.

"Did Marjorie ever say anything about running away?" Judge Bowles asked.

"Yes, suh, she did," replied "Mammy." "After she had run away from the Juvenile Protective home she come straight home and said to me: 'Mammy, no matter what they do to me, I'll run away and come back to my old mammy. I just had to come home. I said: 'They'll lock you up for this, chile,' and she said she didn't care what they did.

"I've had all the school children lookin' for her. I've done all I could to find her, but I can't. I've been waitin' and hopin' she'd come. I tell you what I think, judge. I think somebody is holdin' her against her will."

Here the old colored woman broke down and sobbed.

"Mammy" Jackson said when she left Mrs. Brock's she saw two automobiles standing a few doors away and two white women and a man waiting on the corner.

Assistant State's Attorney Robert E. Hogan laid stress on the fact that "Mammy" did not get home that night until 2 o'clock in the morning. "Mammy" explained by saying she dropped in at the home of her daughter, Mrs. Powell, to get her to write some letters for her.

EVEN AN OFFICE BOY DISCOVERS TEUTON LOYALTY

BY HERMAN MUGRAUER.

[Tribune Office Boy.]

The Gesangverein Almira, a German choral society, was holding its regular monthly meeting at 2459 Armitage avenue when I arrived last night. Deep chested, sonorous voices were singing the last stanza of "Way Down Upon the Suwanee River." There was no thought of war in their songs.

Finally the singing came to an end. A long table was brought in and men were seated on each side.

"Gentlemen, the meeting will come to order," said President Herman Loos. "There is a young man here from THE TRIBUNE. I am not certain just what his object in coming here tonight may be. Therefore we are ready to listen to what he has to say in explanation."

All eyes were turned toward me, who had come there not to talk but to listen. In a few words I told the assemblage that I wished to know what the German-Americans thought in regard to the existing relations between their former country and ours, and whether or not they would support the United States in case of war with the German nation.

The president rapped for order.

"My dear sir, and gentlemen, we did not come here for the purpose of discussing the war, nor for the purpose of discussing our country's foreign relations. However, we appreciate the kind intention of THE TRIBUNE in sending you here, and, since you are here, I am glad of the opportunity given us to express our thoughts.

"I speak for all in our society. Tell your editor this:

"We are first of all Americans.

"There is only one answer to your question. True, some of us are German born and all of us sympathize with the German people at war, but there can be no questioning of our loyalty to this country."

Every man present agreed with a shout of approval.

CHICAGO BANK HEADS STUNG BY 'MR. HERRICK'

As the Ambassador's Nephew He Obtained Loans with Ease.

A warrant for the arrest of Robert William Gunther, alias Herbert Lackley, alias H. L. Herrick, was taken out yesterday by the Corn Exchange National bank. It is expected that similar action will be taken by nearly every large bank in the loop.

Gunther, according to the Pinkerton National Detective agency, has obtained nearly $1,000 from Chicago bankers by representing himself as a nephew of Myron Herrick, United States ambassador to France. Pinkerton records show he was arrested in New York last year after swindling sixty New York banks.

He obtained $50 from the Corn Exchange by stating he had recently arrived in the city with his wife, who was ill. He requested a temporary loan of $50 until a check from his brother, "P. G. Herrick of 2118 Stone street, Denver, Colo.," should arrive. He gave his address as 19 Main street, Joliet, Ill.

Raymond Hathaway, a teller, formerly lived in Joliet, and did not remember any such street. Investigation proved his suspicions true.

"Gunther would never have any dealings with any one but the president or vice president of the bank," said a Pinkerton official. "He would casually remark that his uncle, Myron Herrick, cabled him a few days ago inquiring for his health. If the bank official seemed interested he would ask for a loan. If the ambassador's name did not produce the desired effect Gunther would go. He never asked for more than $200.

"He covered Chicago systematically. Last Friday and Saturday he 'made' La Salle street, starting from the board of trade. Monday he took Monroe street."

'TIS ART—AH!

Forty-seven Women Watch, Palpitant, as M. Joller Makes His Fowls Delectable, Immortal.

Perfect Anglais, alas, he cannot spik, but to cook—ah!

Far from the madding war bulletins, away from the throbs of trade, M'sieu J. Joller, director of eats at the Union League club, spent yesterday afternoon at the School of Domestic Art in the Tower building.

There M. Joller delivered an address.

"What I am about to do is to cooking as the Sistine Madonna is to art," said M. Joller, and he proceeded forthwith to cut from the chickens their limbs. There were four of 'em—count 'em—four. They were placed on a plate and passed about.

Never were such chicken limbs! They were resplendent, majestic. They were prolific in palatable promise. The students prepared. The members being returned to the table, M. Joller turned his attention to the interior finish.

A bit of an exotic egg. A saline dash and a little peppah! A trifle of (deleted) and a touch of (deleted). A hint of thyme, a suggestion of onion, an inuendo of buttah!

"And we finish, mesdames, with some rare, veree good sherry wine," said M. Joller.

Then he slit the chicken limbs and removed the bones. Into the apertures he put the stuffing. Forty-seven bosoms rose and fell as M. Joller opened the door of the oven and placed the pan within. The suspense was terrible.

The students battled with hysteria for twenty minutes. M. Joller himself was white faced, but composed. From within could be heard a glorified sizzling. The door was opened.

"Mesdames, La Rangulette!" said M. Joller.

WAR PERIL BRINGS U. S. MEDIATOR TO AVERT RAIL TIEUP

Managers of Roads and Switchmen to Confer Today.

Military necessity sent Judge W. F. Chambers of the federal board of arbitration and conciliation to Chicago. He arrived last night. Today he will attempt to bring about a settlement of the threatened strike of switchmen and yardmen in Chicago.

Federal officials have awakened to the fact that a tieup of railroad traffic in the city would be a national calamity at any time, but especially with the German situation in the balance. A strike the railroad managers confess would result in an almost complete tieup of the vast traffic to and through Chicago.

CRITICAL SITUATION.

Not only would Chicago be without fresh food and coal within a few days but the vastly greater transcontinental traffic east and west and north and south would be blocked. Rapid movement of troops and war supplies would be made impossible.

Despite the importance of his mission, Judge Chambers under the law creating the arbitration board can apply only moral pressure to bring about a settlement, though it is considered not unlikely that he may have some special word from the administration on the alternative of military control of the railroad yards while war threatens.

A conference is to be held this morning between the switchmen and the representatives of the eighteen affected railroads.

EIGHT HOUR DAY?

Railroad managers in Chicago assert that the grievances cited by the men are only pretexts for obtaining an eight hour day. W. G. Lee, president of the Brotherhood of Railway Trainmen, took a not dissimilar view in a statement made in Cleveland at night. He said:

"If the switchmen of Chicago go on strike to enforce their demands that the present rules be lived up to by the railroads they will remain on strike not only until their present demands are granted but until the eight hour day is given them."

In Mr. Lee's statement was seen a veiled threat of a general strike such as was averted by the passage of the Adamson law in the fall.

LOCAL COMPLICATIONS.

Among the purely local results of a strike in the railroad yards would be:

Milk and other foodstuffs would be prevented from reaching the city.

An immediate coal shortage.

The destruction of thousands of dollars' worth of perishable freight.

An increase in the cost of all commodities.

Tieup of suburban service.

"If this strike is called," said a railroad man, "it will be much more serious and far reaching than was the big railroad strike planned in September. Then the railroads were prepared and trains would have been operating within twenty-four hours after the strike was declared. But if a strike is called now there will be a complete tieup."

NOT IN A. F. OF L.

The American Federation of Labor will not support the strike, it was learned authoritatively yesterday. The Brotherhood of Railroad Trainmen, the only labor organization affected, is not affiliated with the federation, and the Switchmen's union, which has such an affiliation, has been at swords' points with the brotherhood for years. Members of the Switchmen's union, about one-third of the switchmen employed in Chicago, will remain at work, it was declared.

BLAST INQUIRY IS OPENED BY TWO ALDERMEN

At Marcy center, within a block of the scene of the catastrophe, an aldermanic committee last night began its inquiry into the West Fourteenth street explosion that occurred last Friday morning. Four witnesses were heard. Mrs. Bessie Fledman, janitress of the building, told of two complaints made to the gas company, the most recent one about two weeks before the explosion. She said "four or five" employes of the gas company visited the building, but she understood the necessary repair work had not been completed. Samuel Friedman, 12 years old, told of watching repair men at work on the pipes in the basement of the building. Jacob Bernheim of Marcy center and Thomas W. Allinson of Henry Booth house told of seeing a flame in the street after the explosion resulting from a leaking pipe. Only two aldermen, Chairman Herman Miller and Hugh Norris, were present. Another meeting will be held Saturday night.

MAN IN THE CASE ACCUSES HUSBAND OF CONSPIRACY

Charges of conspiracy, fraud, and collusion were made before Judge Charles M. Thomson in the Circuit court yesterday against Frederick E. Bray, retired wine merchant, of 1452 East Sixty-sixth place, and his wife, Mrs. Elizabeth Bray, by Robert C. Gehrke, a real estate dealer.

Mrs. Bray is the defendant in her husband's suit for divorce now pending before Judge Thomson. Gehrke is named as co-respondent in the suit and also is the defendant in Mr. Bray's suit against him for $25,000 for alienation of affections.

In the petition which the judge granted him leave to file Gehrke denies that he ever has been intimate with Mrs. Bray and asserts that he never gave the husband any cause for jealousy.

Auto Truck Fender Law Enforcement Postponed

The Motor Truck Owners' association announced last night that Chief of Police Schuettler has agreed to defer enforcement of the ordinance requiring fenders on auto trucks.

Advertising Printed by Chicago Morning Papers

Wednesday, February 7th, 1917:

	Columns
The Tribune	117.81
The other morning papers *combined*	99.06
The Tribune's excess	18.75
Advertisements printed in other morning papers not accepted by The Tribune	8.05

The Tribune is bought solely to be read. It has no coupon or premium circulation.

CANDY 'BRIBE' BY HOYNE CITED IN ERBSTEIN TRIAL

Bonbons—a beribboned carton of them, bound in coy heliotrope—burst saccharinely upon the Erbstein-O'Donnell trial for subornation of perjury yesterday and sent recreant blushes over the faces of such of the principals as have been accused of such mild divertisements as robbery, burglary, bribery, and perjury.

"We will show," said Assistant State's Attorney Frank Johnston Jr., who is appearing against Attorneys Erbstein and O'Donnell, "that Erbstein endeavored to have Mrs. Sarah Wexler go to Mr. Hoyne and repudiate her testimony; that he endeavored to have her carry away a box of candy which she was to say she got as a gift from Mr. Hoyne."

Schaettler Files Charges Against Luthardt, Healy

Chief Schuettler yesterday filed charges with the civil service commission against William Luthardt, secretary to former Chief Healey, and Capt. Stephen K. Healy, formerly in command at Stanton avenue. Both are under indictment, Healy on graft charges and Luthardt in the Sportsmen's club exposé. The charges are based on the indictments.

Donald Olcese Insists on Running for Office

A number of citizens of Oak Park last night requested Donald Olcese, a garage man, to withdraw his candidacy for village trustee, it was reported. It was argued that Mr. Olcese's withdrawal would result in a saving to the community of $1,200, the cost of a primary election. Mr. Olcese declined to quit the race. He will oppose J. L. Fyffe at the April election.

Tax Reduction Fraud Plot Charged by Chief Clerk

Complaints have reached the board of assessors that a gang of tax sharks is operating in Chicago, promising to secure tax reductions for a cash commission, according to Chief Clerk Charles Krutckoff.

EDWARD SPENCER, LADY ELGIN HERO, DIES ON COAST

Edward W. Spencer, "the Hero of the Lady Elgin," is dead in Burbank, Cal., where he had resided for many years. He was 81 years old. The news received yesterday was the signal for an appropriate memorial in Northwestern university, where Spencer was a student when he became famous by swimming seventeen times to the wreck of the Lady Elgin and saving as many victims from among the 393 passengers. In all 279 lives were lost off Winnetka, Sept. 8, 1860. His heroism is told in a bronze tablet in the library of the university.

BOY KILLED IN GUN FIGHT WITH RAILWAY GUARD

Assistant State's Attorney Justin F. McCarthy was summoned to the Thirteenth street station last night to sift the truth from conflicting stories regarding the shooting of Milan Hurling, 18 years old, 1354 South Hoyne avenue.

The boy died in the county hospital after having been shot by Joseph E. Leming, 2208 West Harrison street, a watchman for the Chicago and Northwestern railroad.

MOTOR BUSSES ON SOUTH SIDE THIS SUMMER

Motor bus service on the south side boulevards this summer was practically assured yesterday when the south park board instructed its attorneys to collaborate with representatives of the Chicago Motor Bus company in making a few minor changes in the proposed contract, with the understanding that the contract will be adopted at the next meeting of the board.

The fare will be 10 cents.

GIRL'S 'DARLING DAVID,' BROKER, SUED BY WIFE

Every day was Thanksgiving day for Gladys. So she spent her time at Ward-Belmont, an exclusive boarding school at Nashville, writing her "bachelor boy" how happy she was. And the "bachelor" replied.

But the unsophisticated little school girl made a mistake. Her "Darling David" was a married man. So when David O'Connor, a member of the board of trade from the firm of Logan & Bryan, was not looking his wife found the letter in his pocket along with a copy of the answer.

Yesterday Mrs. Ethel Rose O'Connor, through her attorney, Robert P. Burkhalter of Burkhalter, Grossberg & Newfield, filed a bill for separate maintenance. She stated that they were married in 1912 and parted last September.

"Gladys'" letter to "Darling David" in part follows:

"You have not heard from me for such a long time that I am afraid you have forgotten there is a girl in Tenessee who loves you with a love so deep that it is out of the reach of words.

"Every day is Thanksgiving for me, dear. You know that I am grateful for the love which you have given me."

The reply contains this sentence:

"It is certainly cheerful for a contemplative bachelor. I am one at this age to know that the girl I really love has a thought for me."

Collector's Follow-Up Pulls $ 5,253.40 Check

In response to a letter urging payment of assessments in the Twelfth street widening project, City Collector Charles J. Forsberg yesterday received a letter from the Illinois Central Railroad company inclosing a check for $25,253.40, that company's assessment.

CHICAGO BOYS GO TO FRONT TO HELP WOUNDED

Enlisted as ambulance drivers, seventeen Chicago young men left early this morning for New York, where they will sail on the French liner Espagne for France on Saturday. The young men are:

G. L. Wilson, 29 South Euclid avenue, Oak Park; Charles G. Gray, 1235 Astor street; D. H. Mills, 623 North East avenue, Oak Park; Carroll W. Gates, 5555 Woodlawn avenue; D. C. Paden, Buchanan, Mich.; F. K. Johnston, 5553 Woodlawn avenue; Scott Russell, 1914 Washington nboulevard; E. T. Gurney, 289 Central avenue, Highland Park; W. L. Boyer, 4720 Sheridan road; John G. Coulter, 5646 Dorchester street; W. Jamieson, Greenwood inn, Evanston; Robert C. Fraser, 5555 Woodlawn avenue; G. R. Foley, 1438 Astor street; Hugh Elliott, Greenwood inn, Evanston; Horace F. Dupee, 110 Richard street, Joliet; John B. Moore, 2434 Archer street; A. F. Millet, 738 Lincoln parkway.

PAWN BROKERS HELD ON "GOLD COAST" CLEW

Assistant State's Attorney Ernest Buehler late last night questioned Herman Cohn, owner of the Empire Loan company at 649 North Clark street, who had been brought to the state's attorney's offices in the Criminal Court building a short time before by a detective. The pawnbroker was questioned about a diamond and pearl pendant and a pearl ring taken by Adam Prochowski from the home of George M. Reynolds. Cohn was one of the sponsors of Annie Sharpley of Melrose Park chicken farm fame.

Cohn denied receiving any Reynolds loot.

Oysters and Mushrooms Blamed for Woman's Death

Illness following the eating of oysters and mushrooms caused the death of Mrs. Elizabeth Julian, 1420 South Springfield avenue. She became ill Friday night.

COURT PUZZLED BY 20TH DELAY IN VICE CASE

The case of Libby Martin, who is alleged to have kept a disorderly house at 2703 Wabash avenue, has developed a conundrum. When neither she nor her attorney appeared before Judge Wells yesterday her case was postponed for the twentieth time, to Thursday. Libby's name cropped out in the testimony of Samuel P. Thrasher in the hearing before Judge Olson on the state's attorney's application for warrants for Former Chief Healey's arrest. Her arrest resulted.

TEN CENT MILK COMING APRIL 1, DEALERS ADMIT

Milk producers will win their demand for a higher scale of prices from Chicago distributors without a contest, was the prediction made yesterday by M. J. Metzger, general manager of the Bowman Dairy company.

And, what's more, according to Mr. Metzger, the public must pay, as was the case last fall. Mr. Metzger thinks milk is going to 10 cents a quart, retail, to stay.

Conventions Today

American Association of Engineers ..... Hotel La Salle
American Concrete institute ..... Hotel La Salle
Beresford Cat Club of America ..... Lexington hotel
Board of Sunday schools of the M. E. church ..... Hotel La Salle
Chicago cement show ..... Coliseum
Health and Accident Underwriters' conference ..... Hotel La Salle
National Association of Box Manufacturers ..... Hotel La Salle
Retailers' Commercial Union ..... Hotel Sherman
Style show ..... Strand theater

FASHION'S BLUE BOOK

BY CORINNE LOWE.

NEW YORK.—[Special Correspondence.]—"Come out of the kitchen" is a command which doesn't have the slightest effect, apparently, on our apparel. For when we do come out we are apt to wear, one chance out of five, nothing more festive than an apron.

In quite a few of the new models we find them—these glorified aprons of silk and velvet—and what an admirable method they do provide for the most of us limited folk who have to make over our old clothes! Just button one of these slips around our neck, let it fall over the skirt of last year's frock, and, presto! Here we are in the calcium spotlight of fashion.

The model shown is one where this apron effect of black satin falls over a ruffled skirt of black net. A band of skunk edges the collar and another placed well down on the panel, shows you that, even if the frock can do nothing better than have a normal waist line, this apron itself lays claim to the long moyenage.

Hart as You Like Him, If You Like Him

"THE GUN FIGHTER."
Produced by Triangle.
THE CAST.

Cliff Hudspath ..... William S. Hart
Norma Wright ..... Margery Wilson
El Salvador ..... Roy Laidlaw
Ace High Larkins ..... J. J. Dowling
Cactus Fuller ..... Milton Ross
Jimmy Wright ..... Georgie Stone
Col. Ellis Lawton ..... J. P. Lockney

BY MAE TINEE.

A TYPICAL Hart melodrama is "The Gun Fighter." Admirers of this bold, bad boy among screen artists will have never liked him better than as the desperate leader of a gang of outlaws known as "The Killer" and counting his "kills" by the score. Sinister of eye and mien, quick on the draw and never known to miss a shot, his hand is yet only turned against those without the pale of the law.

The voice of a woman calling him "murderer" and "coward" turns him finally from his reckless ways and, wearing the star of an officer of the law, he finally dies splendidly for the cause she has thought right, thereby furnishing us with an artistic but not a happy ending.

Mr. Hart is undoubtedly picturesque. Always the villain with the heart of gold and the sentimental chord responsive to the touch of a good woman, he is—in easy vernacular—a likable cuss.

This time he was supported by a good cast. Some of the scenic effects were magnificent, and if it's action you want, "The Gun Fighter" is the picture where you get it.

* *

Regarding "Kick In."

The censors are busily operating on "Kick In." Here, so far, are the "outs" they have ordered:

REEL ONE—
Vulgar dancing in saloon. Entire scene of crooks teaching child to open safe. Subtitle: "Make good, you brat, or I'll brain you." Crooks lying in wait for safer and man falling and woman leaning over him. Suggesting waylaying and robbing him. Boys attacking coachman. Boys throwing stones at officer. Subtitle: "We ain't afraid of bulls. We're a tough gang." Four scenes of crooks working at safe. Robbing safe, subtitles: "Jeff, the lookout."

REEL TWO—
Newspaper item about robbery. Fight between gangsters and police. All interior scenes. Scene where crooks remove coat, revealing stolen articles.

REEL THREE—
Subtitle: "Look out for yellow machine." Hold up auto, three scenes.

REEL FIVE—
Boy stealing necklace. Woman giving injection to officer.

And Maj. Funkhouser intimates there are more to come.

We should say it's a case of "kick" out."

* *

Comment.

The Reel Fellows have extended an invitation to Miss Mary Pickford to be present at their studio party to be held at the Essanay company's plant on Saturday evening.

* *

FEELIN' AWFUL BLUE

William S. Hart

Real Love Stories.

The Tribune will pay $5 for every real love story published. If you know one, submit it. Address Doris Blake, The Tribune, Chicago. No manuscripts returned. If you have a perplexing love affair upon which you need the counsel of a friend, write Doris Blake. Send stamped, addressed envelope if you wish personal reply.

Flirting Didn't Win Her.

ABOUT four years ago a friend of mine, a young lady of 22, was walking to the office where I am employed, as we both had a luncheon engagement.

While on her way over to the office a certain young man who she noticed was standing on one of the street corners began to follow her, and after he had walked about a block right behind her she became disgusted and turned around and said, "Young man, if you think there is any use flirting you are mistaken, so run along." Nevertheless he was still determined to follow her.

On reaching my office she told me of her experience, which I thought was

nervy of the young man. When we both got outside of the building I noticed a friend of mine standing there as though he was waiting for some one. I was astounded when I heard my girl friend tell me that he was the young man who had followed her. I went over to where he was, together with my friend, to say hello, and introduced my friend to the man, and we all three had a hearty laugh about this affair. He gave an excuse that he could not resist the temptation to follow such a pretty girl.

He saw her quite a bit after this introduction and within three months they were married. He said that any girl who was so well able to defend herself would sure make a brave wife, and that is what prompted him to propose.

S. B.

Marion Harland's Helping Hand.

BY MARION HARLAND.

Not Friendless Any More.

"I AM the English girl who wrote to you a few weeks ago of my great longing to meet or to hear from some of my own country-people. Really, I hardly know how to thank that dear Corner for the kind interest it has shown in me. I received the big budget of letters answering my appeal which you were good enough to send me, and it arrived on Christmas morning. Think of it! I cannot tell you how much it did to cheer and make my Christmas a happy one and one long to be remembered. A nice Englishwoman came to see me and spent the evening a little over a week ago. Then all those nice letters kept coming! I shall certainly not feel 'alone and friendless' any more, with the doors of so many homes open to me. I thank the Corner much for all its kindness and only wish I could in some small measure repay it. I have written to every correspondent and telephoned to those who have telephoned to me. I accepted an invitation to one of the homes for New Year's. The woman, fortunately, lives near me. Your Corner is rightly named 'Helping Hand.'"

"BEATRICE M."

Hints for the Housewife.

"In a late issue of the Corner E. R. asked how to get rid of roaches, and you suggest borax. I think I could tell her of a better way if she would write to me. I consider getting rid of the pests a most important thing for the home and should be happy to lend a hand to sister housewives. Have any of the Cornerites salted their gas mantles when they were black and did not give a good light? Be careful to turn the light a little low and shake the salt on from the top and dash a little with a gentle hand on the sides. It will burn up quickly and the mantle will once again give a good light. Mrs. B. F. J. tells of packing eggs in salt. Let me say that my mother did that for years and years, and it is a good way. She used coarse salt, the kind one feeds to horses. Have you ever printed this? Before boiling candy grease the top of the pan with butter about half an inch down and the candy (or milk) will not boil above that point. J. W. C."

Baked Dishes Retain Moisture.

"I wonder if the following will be of any service? Any dish to be baked, such as custard, scalloped dishes, and puddings, will retain moisture and lose scarcely any in bulk if set in a pan containing water, either hot or cold. These dishes, except custards, may be covered until steamed through. Then lift the cover for browning. R. B. C."

Another Friend for Beatrice M.

"Please send me the address of Beatrice M. We are English and wish to write to her. I sent packages to Mrs. G. and Mrs. S. J. Mrs. R. W."

The desired address went to you by mail. Your report is good, and we estimate rightly your value to us. I note that English girls waste no words in recounting their deeds of mercy. I am glad Beatrice M. is to know another congenial country woman. Both of you are to be congratulated.

MUSIC

Last Save One of the Sunday Dime Concerts to Be in Harrison Technical High.

THE ninth of the concerts in the public schools by the American Symphony orchestra will be on Sunday at 3:30 o'clock in the afternoon at the Harrison Technical high school at Marshall boulevard and Twenty-fourth street. The series, which is under the auspices of THE TRIBUNE and the Civic Music association with the board of education, will end on Sunday, Feb. 18. Next Sunday's will be a return-visit to the Harrison school; and the program will be different in all respects, save one, from that offered when the orchestra was there some weeks ago: the exception is that "The Star-Spangled Banner" will be played and sung, as in all the concerts. Glenn Dillard Gunn, director of the American Symphony, lists two soloists for next Sunday—Delia Thal, pianist, and Guy H. Woodard, one of the best-known of Chicago's violinists. Mr. Woodard was concert-master of the National Symphony orchestra for two seasons under Max Bendix.

Pupils to Give Du Maurier Comedy.

One hundred pupils of Medill High school tomorrow evening will produce the DuMaurier comedy, "A Doctor in Spite of Himself," followed by a combined minstrel and vaudeville second part.

If your skin itches just use Resinol

No remedy can honestly promise to *heal every case* of eczema or similar skin ailment. But Resinol Ointment, aided by Resinol Soap, gives such *instant* relief from the itching and burning, and so *generally* succeeds in clearing the eruption away for good, that it is the standard skin treatment of thousands and thousands of physicians. Why not try it?

Resinol Ointment and Resinol Soap are sold by all druggists. For sample of each, free, write to Dept. 2-R, Resinol, Baltimore, Md.

Eatmor Cranberries

Send for free recipe folder "Ten Ways to Eat More Cranberries"

American Cranberry Exchange
210 No. La Salle Street,
Chicago, Illinois

Tribune Cook Book.

All recipes have been scientifically tested by Miss Eddington with current market materials and are indorsed by her.

BY JANE EDDINGTON.

Natural brown rice, 10 cents a package. Twenty pound sack of extra fancy rice advertised at $1.38; 10 pounds, 75 cents; 5 pounds, 38 cents; 1 pound, 8 cents.

Cooking Natural Brown Rice.

WINTER time is the best time to eat brown rice, because fruit and vegetables, our chief mineral bearing foods, are scarcer and higher in price. As a breakfast food brown rice is an agreeable alternate of oatmeal, etc.

All war times are rice times, as we may learn from war correspondents. This is because rice is so portable, not perishable, easy to cook, and a substitute for bread.

To make a fuss about eating brown rice, and at the same time to drown vegetables in cooking them, and then to throw this cooking water away is the height of nonsense. But when cabbage costs 10 cents a pound, it is a good thing to eat brown rice, although the mineral matter stored in the brown part is less than that in most green vegetables.

Rice of any sort can never give the desirable digestive or laxative bulk that the vegetables give, plus their invaluable mineral matter. This mineral matter perhaps has greater activating power in helping the various glands of our body to function than that of any cereal.

In my experience brown rice is much dirtier and more broken than unpolished white rice.

Although the brown rice put up in packages is sterilized, because it "contains so much oil that it will not keep well without," yet when it is kept some time in a warm kitchen it will have a rancid smell. It is not necessary to throw it away at this season, but in the summer it becomes weevil infested in a short time. Pick over, wash in many waters, put on stove in several times its measure of cold water, bring to boil, and let boil a minute, drain off water and pour cold water over it. It will be sweet with this treatment. Add to it twice its measure of cold water, cook in covered kettle with fire so low that no water boils out. For a vegetable add a carrot and onion sliced. Butter well before serving.

Bright Sayings of the Children

"The Tribune" will pay $1 for each childish saying printed. The only condition is the story told must never have been printed in any magazine or paper. Write on one side of the paper only. It is not possible to acknowledge or return unavailable contributions. Address bright sayings to Aunty Bee, "Tribune," Chicago.

Helen got into the bad habit of running away to some of her playmates' homes, and her mamma finally put a stop to it by tying her up a few times as a punishment. The other day she wanted a new rope to replace a broken and worn out one on her sled, but her father wasn't able to locate one around the house. Then Helen said: "I know where thay's a piece of rope, but that's the one mamma ties me up with when I run away."

F. J. B.

Little Fanny's usual daily "touch" was a nickel, but one morning she said: "Papa, please give me a quarter."

"Why in the world do you want so much?" her father asked.

"O, on account of the war." J. McD.

My dad was carving the turkey and asked me what I would like. I told him a leg. He then asked my sister what she would wish and she said the breast, and so on around the table. My little sister, aged 3, sat in her high chair watching him. When it came her turn she said "give me an arm." H. J. S.

ASK ME! ASK ME!

INTERESTED: Wheeler Oakman is now affiliated with the Mabel Normand Feature Film company, Los Angeles, Cal. Not that I know of.

MARJORIE: I shall take great pleasure in mailing you the printed material I have on how to become a photoplayer, if you will send me a stamped, addressed envelope.

ANXIOUS: I shall take great pleasure in mailing you the printed material I have on the doubling process if you will send me a stamped, addressed envelope.

Aw, C'm'on, Tell Us How Old You Really Are, Charley

BY ANTOINETTE DONNELLY.

CHARLES C.: YOU ARE THE second man lately who has hesitated to give his age when asking what his proper weight should be. I expect the women to do this, but a man, never, no, never! Write again and tell me and I won't peep to any one, and don't forget to repeat how tall you are.

MISS V. O.: YOU CAN REDUCE your thighs, buttocks, and hips by practicing the following exercise daily: Lie flat on your back, crown of head on floor; with hands clasping knees, thighs flexed on abdomen, foot extended, toes pointing outward, push the legs forward alternately with resistance. Practice the exercise from three to five times at first, gradually increasing to 100 times.

W. S. S.: THE GROWTH OF YOUR eyebrows can be increased by using two ounces of yellow vaseline, fifteen drops of oil of lavender, and fifteen drops of oil of rosemary. Mix thoroughly. After you wash your face at night brush your brows with an eyebrow brush or a tooth brush upon which a few drops of the tonic have been placed. Be careful not to get any of the oil in your eyes.

WORRIED: IF THE MATERIALS are fresh and of the best quality there is no reason why your cream should not be light, fluffy, and smooth. It should not get rancid even if you have had it several months. Have you the proper utensils for making cream and have you followed directions closely and carefully? These are important items in making a good cold cream.

TODAY—remember to order a supply of Sunkist Oranges from your dealer. Sunkist are the uniformly good Oranges.

Sunkist
Uniformly Good Oranges
California Fruit Growers Exchange

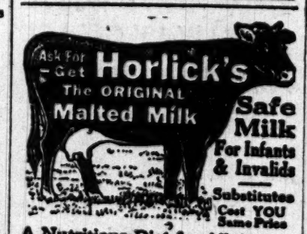

Safe Milk For Infants & Invalids
Substitutes Cost YOU Same Price

A Nutritious Diet for All Ages. Keep Horlick's Always on Hand Quick Lunch; Home or Office.

Special
One dollar box Cut Flowers, containing 3 dozen Roses or 3 dozen Tulips, also mixed boxes containing one dozen Roses, one dozen Tulips and one dozen Freesias, with Ferns, delivered.
A. LANGE, Florist
25 East Madison Street
Tel. Central 3777—All Departments.

When your child's permanent teeth are forming—that's the time to begin the use of
Dr. Lyon's
For The Teeth
Powder ~ Cream
Prepared by a Doctor of Dental Surgery
Send 2c stamp today for a generous trial package of either Dr. Lyon's Perfect Tooth Powder or Dental Cream.
I. W. Lyon & Sons, Inc., 563 W. 27th St., N. Y. City

Do you believe in Luck?
Try Olivilo
10c toilet soap—couldn't be better if it cost a dollar.

$2 Invested in Vogue
A tiny fraction of your loss on an ill-chosen hat or gown
Will Save You $200

The gown you buy and never wear is the really expensive gown. Gloves, boots and hats that just miss being what you hoped for are the ones that cost more than you can afford.

Why take chances this year when, by spending $2 for 12 issues of Vogue, you can insure the correctness of your wardrobe for the entire Spring and Summer—and save yourself from costly gowning errors—errors that may mean $200, $300 or even $400 a year.

The Numbers of Vogue That Unfold the New Spring Mode

Vogue suggests that before spending a single penny on your new clothes, before you even plan your Spring wardrobe, you consult these six issues of Vogue—the first six numbers you will receive on Vogue's special offer of 12 issues for $2

Forecast of Spring Fashions — February 1st
The earliest and most trustworthy forecast of the Spring mode. Authentic information on the correct fashions for the coming season. An insurance against the most costly of all wardrobe errors—a wrong start.

Spring Millinery — February 15th
Smart hats, bonnets, veils, coiffures fresh from Paris. Everything pertaining to the smart accessories of the new Spring mode. The best 100 model hats that Paris has produced for the season of 1917.

Spring Patterns and Materials — March 1st
Practical advice on how to plan and build your Spring wardrobe. Over 250 pattern designs at once modish, simple to make and sure to hold their style. An interesting number to the devotee of fashions: an indispensable number to the woman who makes or plans her own gowns.

Spring Fashions — March 15th
The last word on Spring models including many that hark forward to the styles of Summer. Gowns, tailleurs, blouses, hats, wraps and all the necessary accessories will be pictured and described so that at one glance you can tell what all the dressmakers and shops are showing.

Paris Openings Number — April 1st
This is the "All Paris" Number devoted to the newest French creations. Every noteworthy gown, hat, wrap, cloak or suit produced in Paris this Spring will be faithfully reproduced. The best creations of the smart couturiers showing the accepted sleeve, skirt and collar lines.

Smart Fashions for Limited Incomes — April 15th
To dress well one must have either taste and time or taste and money. Time to plan things economically or money to buy them extravagantly. This number shows how you can curtail your dress allowance and still be in the height of taste and fashion. A help to the woman with an indefinite allowance.

VOGUE
PRICE CHANGES ON FEB. 15th

Owing to the higher cost of labor and materials, the price of Vogue, after February 15th, is $5 a year. So this is your last chance to get Vogue at the rate of $4 a year (24 numbers) or in this offer $2 for 12 issues. By using the coupon below you will, with one stroke of the pen, solve your entire clothes problem.

Remember that this coupon should be received by Vogue on or before February 15th.

VOGUE, 443 Fourth Avenue, New York City
Enclosed find $2 for which enter my subscription for Vogue for six months (12 issues) beginning with the [illegible] issue.
Name
Address
(Please write name and address plainly)
Price $4.00 a year

12 issues of Vogue for $2

These six issues and the six that follow for two dollars if your order is received before February 15th

In the next few months, during the very period in which these issues appear, you will be selecting your entire wardrobe for the coming Spring and Summer and spending hundreds of dollars for the suits, hats, gowns, and accessories which you will select.

Consider then, that for $2, a tiny fraction of your loss on one ill-chosen hat or gown, you may secure Vogue for six months—an assurance of new and valuable ideas and an insurance against costly gowning failures.

AMUSEMENTS.

ORCHESTRA HALL
ELMENDORF
Delightful Hours of Travel
LAST TIMES FRIDAY EV., SAT. MAT.
The Garden of Allah
More about the GREAT SAHARA DESERT
THIS SUNDAY AFT'N at 3:30
SWITZERLAND IN SUMMER and WINTER
POPULAR PRICES, 25c to $1 NOW

WESSELS & VOEGELI ANNOUNCEMENTS
ORCHESTRA HALL Foyer—Tickets $1.50 Today at 3:30
PIANO RECITAL BY RICHARD BUHLIG
ORCHESTRA HALL Violin Recital by Sun. Aft., Feb. 18
Maud Powell
Tickets on Sale Today, 50c, $1, $1.50

Wm. HODGE in FIXING SISTER
PRINCESS Phone Cent. 8240 EVERY NIGHT
Mat. Today—Best Seats $1.00
Xtra Mat. Lincoln's Birthday
Best Seats $1.
"A charming play, beautifully staged." —Amy Leslie, News.

OLYMPIC | Reg. Mat. Sat.
A. H. WOODS Presents the NEW
POTASH & PERLMUTTER
IN SOCIETY with BARNEY BERNARD
EXTRA $1 MAT. Monday [Lincoln's Birthday] Feb. 12

AMUSEMENTS

SPRING STYLE REVUE AT THE STRAND
ALL THIS WEEK. Featuring
Knox Wilson
Frances Kennedy
Dunbar's White Hussars
The Dancing Kennedys
Lorna Doone Jackson
Lena Shaw
Mary Wood Hinman's Dancing Girls
and
150 Latest Spring Garments Worn by 30 of Chicago's Prettiest Young Ladies
MATS. WED. and SAT.
Tickets on Sale at Lyon & Healy's

COLONIAL | TWICE DAILY
D. W. Griffith's
COLOSSAL $2,000,000 SPECTACLE
Intolerance
"THE WORLD'S GREATEST SHOW." —Ashton Stevens
Nite and Sat. Mat. 25c to $2.00; Mats. 25c to $1. Mail orders with remittance receive prompt attention.
CHILDREN PERMITTED

POWERS' | Every Night—8:25 | Next Mat. Sat. 2:25
Special Mat. Lincoln's Birthday 50c to $1.50
DAVID BELASCO Presents
THE BOOMERANG
With the original Belasco Theater N. Y. Cast

GARRICK || Mat. Sat.
NEW YORK WINTER GARDEN'S
BEST BIGGEST BRIGHTEST BEAUTIFUL SPECTACLE
"ROBINSON CRUSOE JR"
Special Popular Priced Matinee Lincoln's Birthday, Next Monday.

AMUSEMENTS.

CHICAGO THEATRE WABASH AND 8TH
LAST SIX TIMES WEEK
MAT. SAT.—BEST SEATS $1.50
The Merry Melodious Musical Comedy With
KATINKA T. ROY BARNES
And Original Garrick Theatre Cast
BRANCH BOX OFFICES—Garrick Theatre Lobby and Lyon & Healy's.

Sunday Nite—Seats Now
LEW FIELDS
IN THE BIGGEST HIT OF HIS CAREER
BOSOM FRIENDS
A Comedy With Heart Interest
It Has Laughs, Thrills and Surprises

BLACKSTONE | LAST MAT. SATURDAY
LAST WEEK—LAST 2 TIMES SATURDAY
ARMS AND THE GIRL
LAUGHS AND THRILLS
Next Monday | Seats Selling
MARGARET Anglin in "The Lioness"
Rupert Hughes' New Play, Based on Gertrude Atherton's Novel, "Perch of the Devil"

ILLINOIS | Last Two Weeks
GALLERY RESERVED, 50c and 75c
MATINEES WED. AND SAT.
ZIEGFELD FOLLIES
Extra Matinee Lincoln's Birthday, Monday, Feb. 12—50c to $1.50.

IMPERIAL | MATINEE TODAY | 10-15-25c
THE LOOP SUCCESS
PEG O' MY HEART
FIRST TIME AT POPULAR PRICES

AMUSEMENTS.

F. Wight Neumann announces
This Sunday Afternoon ILLINOIS
May Peterson
OPERA COMIQUE, PARIS. Song Recital.
This Sunday Afternoon BLACKSTONE
Piano Recital VERA Kaplun Aronson
Lincoln's Birthday Orchestra Hall
Next Monday Eve., Febr. 12
PAULIST Father Finn Musical Director
Annual Concert Choristers
SEATS NOW (50c to $2)

Jones, Linick & Schaefer's
RIALTO
CHICAGO'S NEW $600,000 THEATRE
State St.—Jackson & Van Buren
CONTINUOUS VAUDEVILLE
—11 A. M. TO 11 P. M.—
PRICES 10c, 20c, 30c
Smoking Permitted on Mezzanine Floor
NEW SHOW EVERY MONDAY

AUDITORIUM
MATINEE TODAY—BEST SEATS $1.00
Charles Dillingham's Wonder Show
"Hip, Hip, Hooray" First Time Here
NEW YORK HIPPODROME
Sousa AND HIS Band — Charlotte
Nat M. Wills—Chas. T. Aldrich and 500 More
NOTE:—Patriotic Lincoln's Birthday Matinee Monday.
3 BOX OFFICES NOW OPEN

MAJESTIC
SUPREME VAUDEVILLE
DIGBY BELL & CO.
DAINTY MARIE
MME. JEANNE JOMELLI
BROOKS & BOWEN ALASKA TRIO
LEW BRICE & COYNE HELENE
EDWIN GEORGE CLARA HOWARD
MRS. VERNON CASTLE Fourth Episode
IN THE SENSATIONAL SERIAL PHOTOPLAY "PATRIA"
PRICES 15-25-50-75c. MATS. 15-25-50c
except Sat. and Sun. Tel. Central 6600

PALACE | GREATEST VAUDEVILLE
WELLINGTON CROSS and LOIS JOSEPHINE —ERNEST R. BALL
Dorothy SHOEMAKER & CO.
4 HOLLOWAYS 5—WATER LILIES—6
Valand Gamble—Medlin, Watts & Townsend
Foley & O'Neil
Paul MORTON & Naomi GLASS
MATINEE EVERY DAY, 15-25-50c
Except Sat. Sun. & Hol. Tel. Han. 7300 EVENINGS 15-25-50-75c

JONES, LINICK & SCHAEFER'S STUDEBAKER
2:15 NOW 8:15 TWICE DAILY 25c to $1
WILLIAM FOX SUPERFILM
"A DAUGHTER OF THE GODS" WITH ANNETTE KELLERMANN

JONES, LINICK & SCHAEFER'S
McVicker's | CONTINUOUS VAUDEVILLE
"A TEXAS ROUND-UP" || ORIGINAL JAZ BAND
OTHER BIG HEADLINERS
11 to 11—Days 10-15-25c
Nights 10-15-25-35c

Cohan's Grand MAT. SAT. BEST SEATS $1.50
JAM-FULL OF WHOLESOME FUN
Turn TO THE Right!
SPECIAL MAT. LINCOLN'S BIRTHDAY

CORT | SPCL. FEB. PRICES—Sun. Sat. Mat. 50c-$1.50
Except Saturday Night, $2 Rows $2.50
Fair and Warmer
POP. MAT. WED., $1.00—NO HIGHER
Seats Now for LINCOLN'S BIRTHDAY Mat.

"Gorgeously entertaining"—Examiner. "Thrills with the great spirit of romance"—Post
Kinsey Portmanteau
Playhouse Walker's
Tonight 8:30—Lady of the Weeping Willow Tree. Very Naked Boy. Kiss Around.
Every Eve. & Sat. Mat. 75c to $2.00
Every Eve. 8:30. Sat. Mat. 2:30.
Change of Bill Daily. Last Perf. Sun. Eve.

PLAY-HOUSE FORMERLY FINE ARTS | MISSES FULLER IN ENGLISH IRISH SCOTTISH Folk Songs | BEGINNING NEXT SUN. MAT. SEATS READY
Every Eve. 8:30. 50, 75, 1.00 Mat. (Ex. Sun. & Mon.) 2:30. Sat. Mats. 10:30. All Seats $1.00

COLUMBIA | Clark St. at Madison EVERY DAY
BURLESQUE
$1,000,000 DOLLS
—SMOKE IF YOU LIKE—

ur skin
s just use
sinol
can honestly promise
ase of eczema or sim-
nt. But Resinol Oint-
y Resinol Soap gives
elief from the itching
and so *generally* suc-
ing the eruption away
it is the standard skin
thousands and thou-
cians. Why not try it?
and Resinol Soap are sold
For sample of each, free,
R, Resinol, Baltimore, Md.

tmor
Send
r free
pe folder
Ways to Eat
Cranberries"
Cranberry Exchange
. La Salle Street,
cago, Illinois
berries

SEMENTS.
Neumann announces
fternoon ILLINOIS
Peterson
B. PARIS. Song Recital.
fternoon BLACKSTONE
lun Aronson
estra Hall Birthday.
Eve., Febr. 12 at 8:00
LIST Father Finn Musical Director
Choristers

Linick & Schaefer's
AL TO
CHICAGO'S
00,000 THEATRE
Jackson & Van Buren
TINUOUS
DEVILLE
M. TO 11 P. M.—
S 10c, 20c, 30c
mitted on Mezzanine Floor
OW EVERY MONDAY

TORIUM
DAY—BEST SEATS $1.00
ngham's Wonder Show
p, Hooray" from the
PPODROME
Band — Charlotte
Wills—Chas. T.
and 500 More
otic Lincoln's Birthday
y.
FFICES NOW OPEN

ESTIC
EME VAUDEVILLE
Y BELL & CO.
INTY MARIE
ANNE JOMELLI
OWEN ALASKA TRIO
CE & COYNE HELENE
GE CLARA HOWARD
NON CASTLE Fourth Episode
TIONAL "PATRIA"
PLAY
50-75c. MATS. 15-25-50c
d Sun. Tel. Central 6480.

E | GREATER VAUDEVILLE
INGTON CROSS
OIS JOSEPHINE
NEST R. BALL
HOKMAKER & CO.
6—WATER LILIES—6
—Medlin, Watts & Townes—
ley & O'Neil
TON & Naomi GLASS
T DAY. 15-25-50c | NIGHTS
Hol. Tel. Ran. 1200 | 15-25-50-75c

STUDEBAKER
W TWICE DAILY 25c to $1
M FOX SUPERFILM
AUGHTER
ODS" WITH MISS ANNETTE
LERMANN

LINICK & SCHAEFER'S
cker's | CONTINUOUS VAUDEVILLE
XAS | ORIGINAL
-UP" | JAZZ BAND
BIG HEADLINERS
-11—Days 10-15-25c.
hts 10-15-25-35c.

nd MAT. SAT. $1.50
BEST SEATS
OF WHOLESOME FUN
TO
THE Right!
T. LINCOLN'S BIRTHDAY

SPCL. FEB. PRICES—Eves.,
Sat. Mat. 50c-$1.50
ay Night, 12 Rows $2.00
nd Warmer
WED. $1.00—NO HIGHER
LINCOLN'S BIRTHDAY MAT.
taining"—Examiner.
reat spirit of romance"—Post.
Stuart Portmanteau
Walker's Lady of the Weeping Willow
Naked Boy; King Arelnegos
Sat. Mat. 75c to $2.00
Daily. Last Perf. Sun. Eve.

MISSES | BEGINNING NEXT MON. SEATS
FULLER | READY
IN ENGLISH, SCOTTISH Folk Songs
RISH, SCOTTISH
50, 75, 1.00 Mat. (Ex. Sun.
st. Morn. 10:30. All Seats 50c

BIA | Clark St. at Madison TWICE DAILY
URLESQUE
0,000 DOLLS
KE IF YOU LIKE—

Society and Entertainments

Henry Field Weds Nancy Perkins in New York City.

NEW YORK, Feb. 7.—[Special.]—Miss Nancy Kean Perkins, daughter of the late Mr. and Mrs. Monroe Perkins, was married to Henry Field, son of the late Marshall Field Jr. of Chicago, this afternoon at the home of her aunt, Mrs. Charles Dana Gibson, 127 East Seventy-third street.

Owing to the death of the bride's uncle, R. Kean Langhorne, the wedding was very quiet, with only relatives and a few intimate friends present. The ceremony was performed by Auxiliary Bishop Hayes, and a small reception followed.

The bride wore a costume of pearl embroidered white chiffon made on simple lines, and there was a long train of the same material. Her veil of tulle, which completely enveloped the gown, was held in place by a bandeau of orange blossoms and she carried a bouquet of white lilies.

The bridal attendants, Mrs. George B. Post Jr., cousin of the bride, and Miss Grace Payne Whitney, wore costumes of cream colored chiffon finished with ruffles of pale blue satin. They wore also short veils of pale blue tulle held by chaplets of green leaves, carrying nosegays of pansies. The bride's little sister, Alice Perkins, wore a frock of chiffon, the same color as that of the bridesmaids, and she also carried a pansy nosegay.

Some of those who witnessed the marriage ceremony were Mrs. Marshall Field, grandmother of the bridegroom; Mrs. Charles H. Marshall, Mrs. Marshall Field III., Mr. and Mrs. George B. Post, Miss Harriette Post, George B. Post Jr., Miss Belle Perkins, aunt of the bride, Mr. and Mrs. Harry Payne Whitney, Mr. and Mrs. Stanley Field and Mrs. Henry Dibblee of Chicago, Charles H. Marshall, Mr. and Mrs. Henry R. Winthrop, Mr. and Mrs. Frederick O. Beach, Mr. and Mrs. James Brown Potter, Mr. and Mrs. George Gordon Battle, Mrs. Albert Keep, Mrs. John C. King, Mr. and Mrs. George Brewster, and Mrs. Harold Flood.

After a brief reception for those who had attended the marriage ceremony, the couple started on a southern trip. They will divide their time between Chicago, where they have taken an apartment at 942 Lake Shore drive, and Virginia.

Mrs. Field is a niece of Mrs. Gibson, Mrs. Waldorf Astor, Mrs. Phyllis L. Brooks, and Mrs. Paul Phipps. She made her début two years ago with her cousin, Mrs. Post.

Mr. Field's mother, several years after the death of Mr. Field, married Capt. Baldwin Drummond of the British army. She lives in England.

* *

At the Woman's Club.

The lecture at the Woman's club which was announced for today will take place on Saturday at 2:30 p. m. instead. The preservation of the dunes will be discussed and Jens Jenson, Prof. Charles Fuller, and Earl H. Reed will lecture on this subject. Mr. Reed's etchings of the dunes will be shown. The president and one delegate from each of the clubs of the League of Cook County Clubs will be the guests of the club.

* *

Woman's Protective Association.

The following officers were elected at the annual meeting of the Woman's Protective association, held recently in the city hall:

President—Miss Nellie Carlin.
First vice president—Dr. Effa V. Davis.
Second vice president—Dr. Anna Dwyer.
Third vice president—Mrs. Helene Michelbacher.
Recording secretary—Miss Elizabeth L. Hoffman.
Corresponding secretary—Mrs. Frederick Dale Wood.

Mrs. Henry Field
PHOTO BY CENT NEW SERVICE
Henry Field (in circle)

WEDDINGS

A QUIET wedding of yesterday afternoon was that of Mrs. Peabody of 5052 Drexel boulevard, widow of the late Hiram B. Peabody, and the Rev. F. E. J. Lloyd, who were married at the home of the bride, Archbishop Vilatte officiating. The couple will go to the West Indies to remain until the middle of next month.

Mr. and Mrs. Robert S. Matheson of 4534 Woodlawn avenue announce the marriage of their daughter, Adelaide Mayo, to Edward G. Woods, which took place yesterday before a few friends and relatives.

Miss Helvetia Orr, daughter of Mrs. Arthur Orr of 66 Cedar street, has changed the plans for her wedding, and instead of being married in Chicago she will go to New York to be married at the home of her sister, Mrs. Marion Sims Wyeth. Miss Orr will be married to Frank B. Perkins, son of Robert Forbes Perkins of Boston, on Feb. 24.

Announcement was yesterday made by Mrs. Samuel E. Barrett of 1412 Lake Shore drive of the marriage on Saturday of her daughter, Winifred, to Leonard Carpenter of Bedford, Ore. The bride has lived for the last two years in Bedford, and the couple expect to live there.

ENGAGEMENTS

MRS. FREDERICK W. CLARK announces the engagement of her daughter, Kathryn Dyer, to Roswell Livingston Blodgett, son of Mr. and Mrs. William A. Blodgett of New York. Miss Clark is a graduate of Vassar and Mr. Blodgett of Princeton. The wedding will probably take place early in the spring.

Mr. and Mrs. Frank Lepic of 3019 West Twentieth street announce the engagement of their daughter, Barbara, to Walter J. Banas.

* *

Women to Visit Art Institute.

The Woman's club of the Allied Drug Trade will have their annual view day today at the Art institute. The day is in charge of Mrs. William Gallagher. Mrs. Hall will lecture on "Old Masters." Luncheon will be served at 12:30.

* *

Phi Kappa Psi to Meet.

The Chicago Alumni association of the Phi Kappa Psi fraternity will hold its fifty-third annual founders day banquet at the Blackstone hotel Saturday evening, Feb. 17.

Amy Lowell's on Her Way to Pay Us Another Visit!

BY CINDERELLA.

AMY LOWELL'S on her way again, so Chicago's poetic muse is throwing up its hat. Amy's due to make a speech here on Washington's birthday, and it'll be a good speech, for the sister of Abbott Lawrence Lowell, Harvard's president, is as clever and witty as she is fat.

To my mind, it's really refreshing and uplifting to meet a fat person nowadays, especially when their brains aren't fat, for they don't talk about "Eat and Grow Thin" all the time, and one does weary of that subject occasionally.

—

There's just been a foregathering of poets in New York—a sort of congress in honor of the arrival of Wilfred Wilson Gibson from England. A banquet was given at the National Arts club in his honor, where the name of Edgar Lee Masters of Chicago was more often in the speeches of the speakers, however, than that of the British Gibson.

Lee Masters had a great ovation, and his speech was most amusing, beginning with the hope that his friendship for Amy Lowell would keep him on good terms with heaven; there being a poem to the effect that in "Boston, land of the bean and cod, a Cabot only speaks to a Lowell and a Lowell only speaks to God."

Amy Lowell herself, springing about lightly on her feet, made the wittiest speech of all, saying an announcement that she "was supposed to be exclusive," but was not. In the intervals of vast laughter she airily tossed a small case into the air, deftly catching it—it was supposed to be a card case, but was undoubtedly Amy's famous "after dinner cigars."

—

A leading critic says of her last book, "Men, Women, and Ghosts": "No living writer can fit the word to the image more closely than Miss Lowell. Color, sound, outline, the dim atavisms of childhood, all can be upbuilded, if only the one perfect phrase lurking in the dark abysm of the language can be called forth."

—

The foremost American, Col. Roosevelt, had a tete-a-tete breakfast for Lee Masters, no other date being available, and Mrs. Douglas Robinson, his sister—well known here—had a luncheon for Mr. Masters and his sister, Mrs. Grön. Mrs. Robinson herself poetizes as Edith Roosevelt.

One of the most interesting parties for the visiting poets was at the old Robert Ingersoll house in Gramercy park. Here, at an evening reception, Lee Masters was asked by the Ingersoll family to read his ode to Ingersoll.

Julia Marlowe and Sothern were of the gathering, and the former was induced to read "Grey's Elegy" to the assembled writers of verse, free and otherwise.

P. H.

NEWS OF THE THEATER

THE discomforts of Lord Dunsany's bivouac "somewhere in France" will be lessened, no doubt, by the cheering news that his plays are popular in Chicago. Two more of them have been presented in the Playhouse-Portmanteau—"The Golden Doom" and "The Gods of the Mountain"—and they have given genuine enjoyment to profitable audiences. As the time is not propitious for long newspaper articles about the Drama, consideration of these entertainments must be deferred. There is barely space today for a record of what is happening

At the Majestic:

Clara Howard—A nice girl, apparently, singing a coarse song.

Dainty Marie—Marie is as dainty as a Percheron, though nimbler. She performs with intrepidity upon the flying rings, cracking jokes as she does so, and she wears less clothing than any other lady on the stage.

Edwin George—One of those "nut" juggiers with an accompaniment of brisk nonsense. The star indicates that he is my favorite on the bill.

Lew Brice and Helene Coyne—Proud dancers, aided by pretentious scenery and costumes.

Brooks and Bowen—Negroes who entertain mildly and modestly with song and jest. Mr. Brooks is identified as the author and composer of an anthem called "If I Were a Bee and You Were a Red, Red Rose."

Digby Bell—Acting in an onerous sketch called "Mind Your Own Business," by Winchell Smith, author of "Turn to the Right" and "The Boomerang." In it a sentimental and loving old couple assault and batter each other as a horrible example to their daughter, who is having trouble with her new husband. Mr. Bell plays vigorously and agreeably and he is helped by Miss Helen Blair, who is pretty and unaffected.

Mme. Jeanne Jomelli—An imposing warbler with an operatic past, singing the serenades of Mr. Hallett Gilberte, who abets her with a piano.

Movies—Showing Mrs. Vernon Castle, and Our Feathered Friends at Dinner.

—

Vaudeville has been abandoned by Miss Olive Wyndham after brief adventures in "The Sweetmeat Game," and her place in that drama has been taken by Miss Margaret Greene.

—

No performances of "Arms and the Girl" will be given anywhere after next Saturday night.

—

Mr. Fields in "Bosom Friends" portrays a middle aged German clergyman, lovable but truculent, who quarrels with his lifelong crony about their respective children. After "Katinka" goes upon its way next Sunday "Bosom Friends" will come to the Chicago with Mathilde Cottrelly, Helen Reimer, and others to help Mr. Fields to play it.

P. H.

DEATH NOTICES.

IN MEMORIAM.

KOENIG—Agnes L. Koenig. In loving remembrance of my dear mother, who passed away five years ago today, Feb. 8, 1912, at La Crosse, Wis.
MERLINDA E. SCHLEITER

WHITNEY—In loving memory of Uncle James and Aunt Alice, who went to their eternal rest one year ago, Jan. 11 and Feb 8, 1916.
CLARICE AND FAMILY.

BOYNTON—Annetta Mary Boynton, aged 8 months, darling daughter of Dr. Allan R. and May W. Boynton, nee Hickey; sister of Allan R. Jr. and L. Roger, at the residence of her parents, 6241 Cullom-av. Funeral Friday, Feb. 9, at 1 p. m.; autos to Calvary.

CASE—Guy H. Case, Feb. 7, beloved son of Mrs. F. H. Case and brother of Mrs. P. W. Spalding and Beulah M. Case. Funeral private.

CHAMBERLIN—George B. Chamberlin, 6107 Rhodes-av., formerly of Lafayette, Ind., age 62 years, beloved husband of the late Jennie Weaver Chamberlin, fond father of Alta, Guy, and Weaver. Funeral services Friday, Feb. 9, at 3 p. m., at Oakwoods chapel, 67th-st. and Greenwood-av. Lafayette papers please copy.

CLINE—Joan Cline, Feb. 7, at late residence, 224 E. Ontario-st., beloved brother of Owen, Mrs. Dan Cunningham, Mrs. John McGuire, Daniel, Patrick, and James and the late Thomas and Edward Cline. Funeral notice later.

CORDES—Charlotta Cordes, at her residence, 1409 Gregory-st., beloved wife of the late John Cordes, beloved mother of Mrs. A. Jasper, nee Cordes, William and John Cordes, Mrs. Robert Tanner, nee Cordes, and Mrs. Vernon Tanner, nee Cordes. Funeral notice later. St. Louis Globe-Democrat please copy.

CUMMINGS—Edmund Cummings, at residence of Mrs. James A. Cummings, 4207 Kenmore-av., father of John Cummings, member of Marquette Council No. 244, K. of C. Funeral Friday, 9 a. m., to St. Mary's of the Lake church, burial at Calvary. Please omit flowers.

DOLLARD—William Dollard, aged 68 years, ex-police captain, beloved husband of Margaret McEnery Dollard, brother of Mrs. Mary Graham and the late John Dollard. Funeral Friday at 9 a. m. from his late residence, 813 E. 55th-pl., to St. Ann's church; autos to Calvary. Pittsburgh, Pa., and New York City papers please copy. For seats phone Wentworth 8059.

DONAHUE—Mary Donahue, at Argus, Ind., beloved wife of the late Hugh Donahue, fond mother of Mrs. Robert Hunter, William Lang of Hesteria, Cal., Mrs. W. H. Cook of Argus, Ind., and Thomas C. Lang. Funeral Thursday, Feb. 8, 1917, from her daughter's residence, 4141 N. Hermitage-av., at 1 p. m., thence by autos to Montrose cemetery.

DONAHUE—William Donahue, Feb. 6, 1917, beloved son of Michael and Bridget, brother of Josephine and Veronica, the late Thomas, Mary, Daniel, and Patrick. Remains at chapel, 1004 Wells-st. Funeral notice later.

DOYLE—William H. Doyle, beloved husband of the late Catherine, nee Messitt, fond father of James, Mrs. Mae Sloan, William, Mrs. Ester Ellwood, Ethel and Lillian Doyle, brother of Ester Dowdle, Mrs. Morley, and James Doyle; native of Borris, County Carlow, Ireland. Funeral Saturday at 1:30 p. m., from his late residence, 1273 W. 74th-pl., autos to Mount Hope.

EBBERT—John Ebbert, Feb. 7, 1917, beloved husband of Dela Ebbert and father of Walter P. Ebert, at residence, 2557 Lincoln-av. Funeral Friday at 3 p. m. at Forest Home cemetery chapel, under the auspices of Kilwinning Lodge No. 311, A. F. & A. M., burial at Forest Home.

HABER—Amalia Haber, mother of Moses, in her 92d year, at her residence, 5448 Indiana-av. Funeral Friday, 9:30 a. m., from Isaiah temple, 45th and Vincennes-av., to Rosehill.

OBITUARY.

RALPH M. HAMBURGER, president of the Clayton Cigar company and formerly Illinois superintendent for the United Cigar Stores company, died at 5705 Calumet avenue last night at the age of 47. He is survived by his widow and one son, Mack Clayton.

DEATH NOTICES.

HAMBURGER — Ralph M. Hamburger, Wednesday evening at his residence, 5705 Calumet-av. Funeral notice later.

HOGAN—Mrs. Ann Hogan, nee Murray, aged 82 years, widow of the late Edward Hogan, at her residence, 5959 Indiana-av., mother of John E. Hogan, Mrs. James McVey of Gary, Ind., and Mrs. Luke Higgins, sister of Mrs. James Fellis. Funeral notice later. Joliet papers please copy.

JONES—Juel D. Jones, Feb. 6, 1917. Remains at chapel, 1004 Wells-st. Interment Evansville, Ind.

KELLY—James P. Kelly, Feb. 7, 1917, at his residence, 2446 Belle Plaine-av., beloved husband of Margaret, nee Gill; father of James J., Walter, Margaret, May, John, and Lawrence, brother of the late Joseph. Funeral notice later.

KILROY—Mary Kilroy, nee Forristal, Feb. 7, 1917, at her residence, 2034 Seminary-av., beloved mother of Patrick and Michael and Mrs. J. R. Rush. Funeral Saturday, at 9 a. m., to St. Vincent's church, where high mass will be celebrated, autos to Calvary. Member of Holy Name court, No. 18, W. C. O. F.

LOSCH—Jacob J. Losch, beloved son of Mathias and the late Emma Losch, fond brother of William S., Hubert, Susannah, Charles J., Henry M., and Anna C. Losch, suddenly, at his residence, 2017 Greenleaf-av., Rogers Park, Sunday, Feb. 4, at the age of 19 years. Funeral Thursday at 10 a. m. at St. Jerome's church. Interment at St. Henry's cemetery, by automobiles. Member of Columbus council, No. 960, K. of C.

LYON—Daniel Albert Lyon, age 78, member G. A. R., Hiram McClintock post, Feb. 7, at his home in La Grange. Funeral notice later.

MADDOCK—Lawrence F. Maddock, Feb. 6, beloved husband of Margaret, nee Golden, fond father of Mrs. J. E. Reardon, Mrs. W. M. Crowley, Frances, Mae, Lawrence, Gerald, and the late Margaret, native of Dublin, Ireland. Funeral from his late residence, 823 Gunderson-av., Oak Park, to Ascension church, where requiem high mass will be celebrated Thursday at 9:30 a. m. Autos to Mount Carmel. For reservations call Oak Park 2236.

MANIERRE—Kate Manierre, Feb. 7, daughter of the late Edward Manierre, sister of Mrs. George E. Dawson, Mrs. Charles Ware, Dr. John T. Manierre, George W. Manierre, and the late Dr. C. E. Manierre. Services Friday, Feb. 9, at 3 p. m. at the residence of Mrs. George E. Dawson, 216 E. 24th-st.

MITCHELL—Esther Catherine Mitchell, daughter of Mildred and Abraham Mitchell, twin sister of Mildred Claire and sister of Robert Breckenridge, Riverside, Ill. Burial Bronswood, Hinsdale, Feb. 7.

MORTIMER—Alexander Mortimer, beloved husband of Katie S. and father of Myrtle and Clay M. Mortimer. Funeral from chapel, 4227 Cottage Grove-av., Friday, Feb. 9th, at 2 p. m., to Oakwoods cemetery by automobiles.

PHILPOTT—Evelyn Philpott, fond sister of Thomas W., William C., Jefferson J., Joseph, Otto, and John H., sister of Mrs. A. E. Bill, Mrs. L. W. Postlethwaite of Liverpool, England, and Mrs. J. McLeod of Hartford, Mich. Funeral Thursday, Feb. 8, at 2 p. m., at 10938 State-st., to Mt. Greenwood. Liverpool, England, papers please copy.

PERCE—Margaret A. Perce entered into rest, aged 82, widow of Elbert, mother of Charles F. and the late H. Wheeler Perce, at home of her niece, Mrs. George E. Hall, 8308 Elliott-av., Berwyn Ill., where funeral services will be held Thursday, Feb. 8 at 4 p. m. Interment Brooklyn, N. Y.

PETTERSEN — Mrs. Augusta Pettersen, widow of J. M. Pettersen, beloved mother of Mrs. Annie Lunoe, Mrs. Ella Hendrickssen, and Holger Pettersen. Funeral Friday, 2 p. m., from late residence, 3634 Wrightwood-av., to Mount Olive.

POWERS—Mary Powers, nee Farrell, beloved wife of John Powers, fond mother of Thomas, Mrs. J. E. McNichols, Mrs. George T. Mosley, and John F. Powers of Los Angeles, Cal., sister of Mrs. Stephen Dake, at her residence, 1284 Macalister-pl. Funeral Thursday, Feb. 8, at 9:45 a. m., to St. Patrick's church, where solemn high mass will be celebrated; autos to Calvary.

REDIESKE—Esther Barbara Redieske, daughter of William and Lillie Redieske, nee Burkhardt, sister of Delphia, passed into rest Monday, Feb. 5, 1917, at her home in Des Moines, Ia. Burial at Concordia cemetery, Forest Park, Ill., Thursday, Feb. 8, at 2:30 p. m., at family lot. Age 18 years 7 months 5 days.

DEATH NOTICES.

RUGAR—John A. Rugar, aged 62 years, beloved husband of Nellie E. Rugar, father of John and George Rugar. Funeral Friday, Feb. 9th, from his late residence, 5460 S. Spaulding-av., at 2 p. m. Burial at Mount Greenwood. Friends wishing seats please call Prospect 91. Los Angeles, Cal., Plattsburg, N. Y., and Allegan, Mich., papers please copy.

STIEBER—Edward B. Stieber, dearly beloved husband of the late Josephin Stieber, nee Westphall, fond son of Barbara and the late Michael Stieber, brother of Michael, Peter, Mrs. Barbara Baker, Mrs. Anna Lynch, Mrs. Tillie Ogle, Mrs. Lana Carlisle. Funeral Friday, Feb. 9, 9 a. m., from late residence, 3513 Rokeby-st., to Mount Carmel church, autos to Rosehill cemetery. Columbus, O., papers please copy.

STUDER—Lucille Studer, beloved wife of Julius Studer, daughter of Mrs. Settergren, sister of Anna, Alta, Carl, and Edward, entered into rest Tuesday, Feb. 6, 1917. Funeral from late residence, 6614 Marshfield-av., Friday, Feb. 9, at 2 p. m. By autos to Mount Hope. Member of Auburn Park chapter No. 167, O. E. S.

TRELOAR—Samuel Henry Treloar, fond father of Percy S. of Portland, Ore., and Mrs. Oscar Lindahl of Berwyn, Ill. Funeral Thursday, Feb. 8, 2 p. m., from residence 3123 Baldwin-av., Berwyn, Ill.; interment at Toronto, Canada. Toronto papers please copy.

VALENTINE—Frances A. Valentine, widow of Edward K. and mother of Kimball E. and Watts C., at her residence, 817 E. 50th-st. Funeral at chapel, 4227 Cottage Grove-av., 12 o'clock noon Friday. Interment private.

VON WEISSENFLUH—Frederick von Weissenfluh, suddenly, Feb. 7, dearly beloved husband of Belle, fond father of Mrs. H. D. Beal. Funeral Friday at 9:30 a. m. from late residence, 431 E. 41st-st., to Holy Angels church, Oakwood-blvd. and Vincennes-av., where high mass will be celebrated at 10 a. m., by autos to Mount Olivet.

WILCOX—Barton L. Wilcox, Feb. 7, 1917, beloved husband of Anna May, nee Mondschein, at his residence, 6428 Harper-av. Funeral services will be held Saturday, at 2:30 p. m., from chapel, 6110 Cottage Grove-av., where he will lie in state from Friday noon. Interment at Oakwoods.

WILSON—Joseph M. Wilson, beloved husband of the late Eliza Wilson, father of George M. Wilson. Funeral from late residence, 1535 St. Thursday, Feb. 8, 3 p. m.; interment at Bloomington, Ill. Please omit flowers.

CARD OF THANKS.

I BEG TO OFFER MY SINCERE THANKS for the sympathy and floral offerings during the bereavement of Johanna G. Egan, a devoted mother and affectionate wife.
RITA E. EGAN,
P. F. EGAN.

CEMETERIES.

OAKWOODS CREMATORY, OAKWOODS Cemetery, E. 67th-st. and Greenwood-av. Charge for cremation, $30, including use of chapel. Phone Hyde Park 61.

12 GRAVE FAMILY LOTS WITH PERPETual care, $55; no. lots Elm Lawn, 605, 112 W Monroe. Cent. 2318. Send for circulars.

UNDERTAKERS.

POSTLEWAITE, GOLDEN RULE SERVICE and Golden Rule Prices; 54 years at one location; city and all suburbs. 1567 Ogden-av. Phone West 260.

FUNERAL COMPLETE $65. A. G Churan, 3742 Lincoln-av. Line. 5977.

Floral Tributes
That are distinctive in their design and beauty.
Prices Reasonable
Fleischman
Chicago's Leading Florist
Jackson and Michigan Blvds.
Telephones Harrison 3341-42-43.

VANITY FAIR

Don't be a Social Gloom. Don't be an intellectual Wet Blanket. Don't kill the dinner stone dead along about the chicken okra or the baked sea bass. Enjoy it all the way from the cocktails and caviar clear through to the coffee and Coronas. Make others enjoy it.

Six Months of Vanity Fair will Enable you to Ignite a Dinner Party at Fifty Yards

Vanity Fair will act as your passport to popularity. It will teach you how to write vers-libre on your shirt-bosom; how to wear a tiara without hatpins; and how to tell a Newport dowager from a sea-lion. In short, it will keep you in touch with everything stimulating, novel and amusing in the brilliant kaleidoscope of American life.

Vanity Fair costs 25 cents a copy—$3 a year. There is more innocent fun and mental stimulation in one single copy than in fourteen yards of Bergson or Ralph Waldo Emerson. Yet, if you do not know Vanity Fair, or would like to know it better, you may have six whole copies for an insignificant dollar bill.

Six Months of Vanity Fair for $1

Stop where you are! Tear off that Coupon!

VANITY FAIR, 449 Fourth Avenue, New York City CT-2-8-17

I want to go through life with my mind open; to keep my sympathies warm; to keep in touch with the newest and liveliest influences of modern life. Therefore, I want you to send me the next six numbers of Vanity Fair. My favorite dollar is inclosed.

Name..... Street.....

City..... State.....

MOTION PICTURE DIRECTORY

DOWNTOWN

JONES, LINICK & SCHAEFER'S
La Salle | MADISON ST., NEAR CLARK
LAST THREE DAYS
"THE ARGYLE CASE"
See the Great Detective Unravel the Most Mysterious Murder in a Marvelous Way.
Written by WM. J. BURNS | Produced by LEWIS J. SELZNICK
With ROBERT WARWICK
9 A. M. to 11 P. M. ALL SEATS 25c
COMING SATURDAY
"Beware of Strangers"
AN EXPOSE OF THE MANN ACT BLACKMAILERS

Band Theatre Box
Madison, Between Clark and La Salle
THE MOST SPECTACULAR MOTION PICTURE EVER SEEN IN CHICAGO Now
2nd BIG WEEK
DOES GERMANY ACTUALLY WANT PEACE?
See the Economical Side of Germany as It Is Today.
All for the Love of Their FATHERLAND
Marvelously Wonderful. See Once. You Will See It Again. Continuous, 9 A. M. to 11 P. M. All Seats 25c.

CASTLE State at Madison St.
Starting Today for Four Days
JESSE L. LASKY Presents
Wallace Reid
'The Golden Fetter'
Exclusive Advance Showing
9 A. M. to 12 P. M. All Seats 15c

JONES, LINICK & SCHAEFER'S
ORPHEUM STATE NR. MONROE
Opp. Palmer House
TODAY ONLY GAIL KANE
in "THE RED WOMAN"
and a Fox Film Comedy

NORTH SIDE

COVENT GARDEN
THEATER—2655 NORTH CLARK ST.
3,000—SEATS—3,000
Wurlitzer-Hope-Jones World's Greatest Pipe Organ — Orchestra of 15 Artists
Continuous—1:30 to 11:30 P. M.
McCLURE'S PICTURES PRESENTS
ANN MURDOCK
in "ENVY"
(First of "The Seven Deadly Sins")

KNICKERBOCKER
6219-25 Broadway. Near Granville Ave.
Matinee 1:30 P. M. Continuous to 11 P. M.
CLARA KIMBALL YOUNG
in "HEARTS AFIRE"
TO-MORROW— DOUGLAS FAIRBANKS in "THE MATRIMANIAC"
SUNDAY— WILLIAM S. HART
"THE GUN FIGHTER"

BUCKINGHAM
3319 N. CLARK STREET
"The Piper's Price"
Featuring DOROTHY PHILLIPS
Also Chapter 2 of "PATRIA"

VITAGRAPH
3133-41 Lincoln Ave., Near Belmont Ave.
CONTINUOUS—1:00 to 11:00 P. M.
LUCILLE LEE STEWART
in "The Ninety and Nine" Also
CHARLIE CHAPLIN in "EASY STREET"

BIOGRAPH
2433-43 Lincoln Ave., near Fullerton
CONTINUOUS—2:00 to 11:00 P. M.
Triangle Presents WILFRED LUCAS
in "JIM BLUDSO" 5 Acts
Also Keystone Comedy

JULIAN | Belmont Ave. at Clark St.
Cont. 2 to 11 P. M.
"THE RAINBOW"
Featuring
Dorothy Bernard
Also Chapter 2 of "PATRIA"

BRYN MAWR
BRYN MAWR AND BROADWAY
At Bryn Mawr "L" Station.
WILLIAM DESMOND
in "The Iced Bullet"

KEYSTONE 3912 SHERIDAN ROAD
Paramount Program MARIE DORO
HOBART BOSWORTH-TULLY MARSHALL
in "Oliver Twist"

CLARK CLARK ST. and WILSON
Joe Gretz, Prop. Cont. 2 to 11
THE GIRL WHO DID NOT CARE—1st Run on North Side. Free Dancing and Exhibitions at Every Show Free

DE LUXE WILSON and CLIFTON
Mats. 2:30 & 4:30 P. M.
Pathe Presents a Brady Made Picture—A Modern Monte Cristo—Also F. X. BUSHMAN in "The Great Secret"

KENMORE | WILSON & KENMORE
Cont. 2 to 11 P. M.
Wm. Fox Presents THEDA BARA
in "THE DARLING OF PARIS"

LAKE SHORE | Broadway & Belmont
7 to 11 P. M.
Marc McDermott in "The Last Sentence"
Also a Comedy

SITTNER'S | SEDGWICK & DIVISION
CHIEF CLANCY in
"THE BONDAGE OF FEAR"

SOUTH SIDE

VISTA
47th and Cottage Grove. Mat. & Eve.
AT LAST IT'S READY
CHAPLIN'S NEWEST
CHARLES CHAPLIN
in "EASY STREET"
Also LILLIAN WALKER
in "INDISCRETION"

MICHIGAN
Garfield and Michigan Blvd.—2 to 11 P. M.
GAIL KANE
in
"THE RED WOMAN"
Symphony Orchestra

JACKSON PARK
67th St. and Stony Island Ave.
Newest & Best in Motion Pictures & Music
Matinee at 2. Evening at 6:45
KITTY GORDON
in "Vera the Medium"
Also Bray Cartoon & Hearst Pathe News
Admission 15c. Adults Only

LEXINGTON
1162 E 63rd Street. Mat. & Nite
GAIL KANE & CARLYLE BLACKWELL
in "ON DANGEROUS GROUND"
Also Francis X. Bushman and Beverly Bayne

KIMBARK
6240 KIMBARK AVENUE
MARY PICKFORD
in "The Pride of the Clan"
Also Comedy—8 Reel Show

SOUTH SHORE
6855 Stony Island Av. Cont. 1:30 to 11 P. M.
DOROTHY DALTON
in "Chicken Casey"
Also a Keystone Comedy

JEFFERSON
1523 EAST 55TH STREET—TRIANGLE
WM. S. HART in "Truthful Tulliver" & Comedy

DREXEL | 858 EAST 63RD ST.
Matinee Daily
KITTY GORDON
in "VERA THE MEDIUM"

DELUXE | 814 East 63rd Street
Near Cottage Grove
ALICE JOYCE in "Whom the Gods Destroy"
Also Pathe News & Hughie Mack Comedy

LANGLEY | 706 E. 63RD ST.
MARY PICKFORD in "Less Than the Dust"
Adults 10c. Children 5c

HARPER | 5245 HARPER AVE.
Mat. 2:30 and 4 P. M.
THEDA BARA in "The Darling of Paris"
Also Holmes Travels—Quaint Quebec

SHAKESPEARE 43d St. & Ellis Av.
Eve. 6:45 to 11
Norma Talmadge in "Going Straight"
Also a Keystone Comedy

KENWOOD | 47TH and KIMBARK
6:45 to 11 P. M.
CONSTANCE TALMADGE in "THE MICROSCOPE MYSTERY"
Also Bray Cartoons

VERNON 61ST ST. & VERNON AV.
Mutt & Jeff Comedy
and "THE BATTLE OF SEXES"

WEST SIDE

HAMLIN
3826-36 West Madison Street
Tonight—7 to 11:30 P. M.
Bryant Washburn
in 'Skinner's Dress Suit'
"In a Class by Itself"

Crawford
Crawford Ave., near Madison St.
2:30 to 11:30 P. M.
MARIE DORO
in "LOST AND WON"

KEDZIE AVENUE ANNEX
Cor. Kedzie Ave. and Madison
Mme. Olga Petrova
in "BRIDGES BURNED" and Latest Sidney Drew and Paramount Black Diamond Comedy

WEST END THEATRE
CICERO AT WEST END AVENUE
Matinee Daily—Continuous 1:30 to 11 P. M.
VIVIAN MARTIN
in "The Right Direction"

GOLD 3411 WEST 12TH STREET
Continuous—1:30 to 11 P. M.
WILLIAM S. HART
and MARJORIE WILSON
in "THE GUN FIGHTER"

OAK PARK

OAK PARK FIREPROOF THEATRE
Wisconsin Av., 1 Block South "L" Sta.
MATINEE AT 2:30
Charlie Chaplin
in "ON EASY STREET"
Also
OWEN MOORE & IRENE FENWICK
in "A Girl Like That"

NORTHWEST SIDE

PARAMOUNT
2636-54 Milwaukee Ave., near Sawyer
Continuous—2:00 to 11:00 P. M.
Frank Keenan THELMA SALTER
in "The Crab"

PAULINA | 1335-1337 North Paulina
BESSIE LOVE "Wins the Flower Girl"

AUSTIN

PLAISANCE 466 NORTH PARKSIDE
MAT. and EVE.
MARY PICKFORD
in "THE PRIDE OF THE CLAN"

MISCELLANEOUS

ASCHER BROS
LAKESIDE 4720 SHERIDAN RD. Matinee Daily
"Jim Bludso" WILFRED LUCAS
Francis X. Bushman, The Great Secret
Coming Tomorrow—KITTY GORDON
in "Vera the Medium"
LANE COURT Center & Lake Ct. Matinee Daily
"Vera the Medium" KITTY GORDON
CALO Clark St. and Belmont Ave Matinee Daily
"The White Raven" Ethel Barrymore
TERMINAL Lawrence & Spaulding Mat. 2:15 to 11:15 P. M.
"The Pride of the

NOT FOUND IN WEBSTER: "Ain't It De Trut."

Eggstra Eggstreme Prices Eggsasperate

"THIS WAY OUT:" For Hyphens.

OLD DOC YAK—348; GOING—GOING—

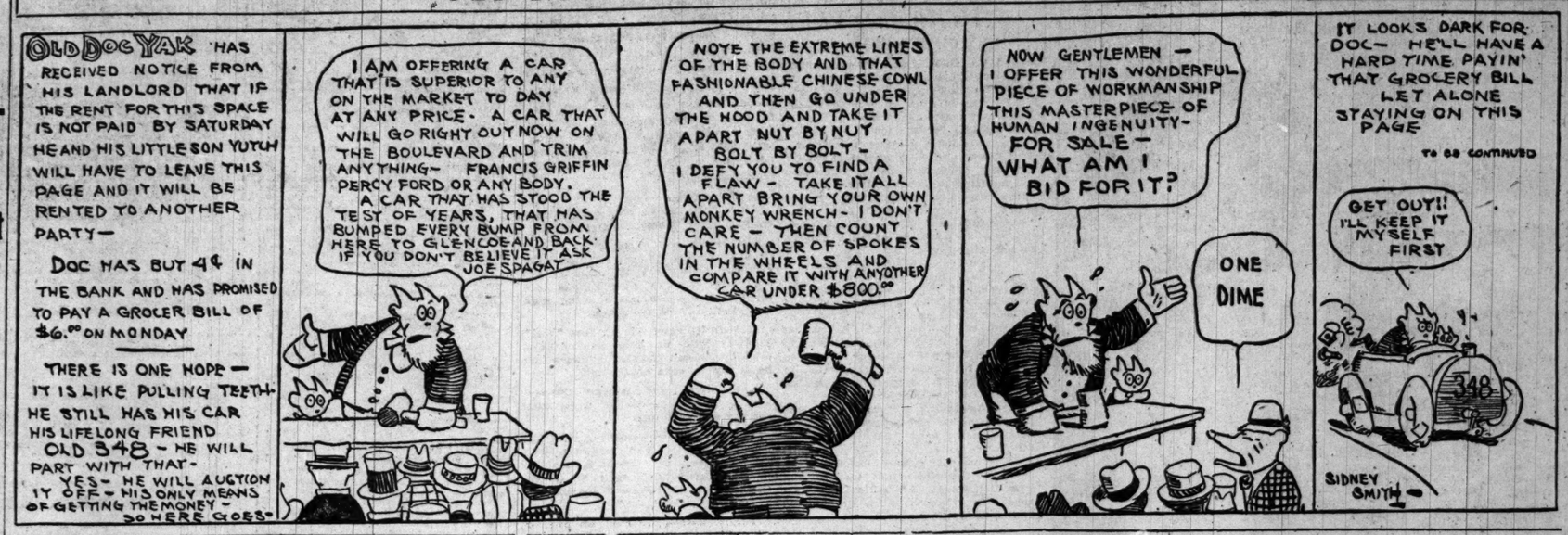

CY WILLIAMS WILL NOT BACK PLAYERS' FRAT

Hasn't Signed Yet, but Balks on Making Cubs 'Goat' in Uprising.

BY JAMES CRUSINBERRY.

Baseball fans who follow the Cubs do not need to work longer about the position of center field being well filled next season, because Cy Williams, the great outfielder and hard hitter, expressed himself last night in a few words which indicate he has no intention of going on a strike, but that he has a great desire to continue chasing long fly balls and driving still longer ones over the right wall next summer on the north side.

Cy has not yet signed his contract for next year, but he was interviewed by telephone at his home in Park Ridge last night, and judging from his talk he will sign a contract in plenty of time to board the Cub special for California a week from next Tuesday night.

Objects to Being a "Goat."

"I haven't signed yet," admitted Cy, "but it is not because of the fraternity. Yes, I'm one of the fellows who signed the pledge sent out by Dave Fultz, but I object to being made a goat. I don't think the fraternity has acted fairly to its members who belong to the Cubs in naming Feb. 20 as the date for the strike. Other players who do not start on a training trip for a week or two after that can sit back and wait to see how we come out with the affair. I suppose if we failed and got kicked out of baseball, then they would have time to save themselves and sign their contracts.

"If a strike is to be called it should have been set for opening day or for any date after the season opened, when all of us would be in the same boat. While I am in favor of a baseball fraternity, I am against the methods used in this case and of course can drop out of the fraternity and sign my contract when I decide that is the thing to do.

No Trouble with Weeghman.

"I didn't sign the contract sent to me by President Weeghman, but I have had no trouble whatever with him, and expect none. I intend to go into Chicago and see him, but haven't had an opportunity, and I don't want to sign until I have a talk with him. Possibly the contract offered me is all right, but I had expected a raise in salary. The contract calls for the same amount I got last year.

"I never was one of those fortunate fellows who possessed what they call a war time contract. My last contract was made before the Federal league could have any influence with it, and called for $4,000. I never once considered the Federal league, but always was loyal to the Cubs, and I thought after my work of last year I was entitled to a raise. Since receiving the contract I have been away from home and busy on other matters, and haven't had a chance yet to call upon Mr. Weeghman for a talk, but I think we can fix matters up in a short time. I do not intend to let the fraternity get me into any baseball trouble. My intentions are to play with the Cubs next summer."

Four Young Cubs Sign.

President Weeghman, who recently said he had twenty-seven of his players under contract, admitted he was worried a bit about Cy Williams, as the latter is one of the stars of the team and a great favorite. Weeghman announced yesterday the names of four youngsters who have signed for the coming season, the four being Outfielder Earl Smith and Pitchers Vic Aldridge, Jack McTigue, and Welton Ehrhardt.

BOXERS REFUSE BID OF $60,000 FOR TEN ROUNDS

BY WALTER ECKERSALL.

Frenzied finance in boxing circles jumped into the limelight yesterday when two maulers refused an apparently bona fide offer of $60,000 for a ten round encounter. That bid was made Les Darcy and Mike Gibbons at a conference here, but it wasn't sufficiently enticing to close a match.

Harry Sherman, the Minneapolis promoter, offered the $60,000 at a conference with Darcy and Gibbons in the Hotel Planters. Sherman had a check for $10,000 ready to post as evidence of his ability to make good his proposition. It was a certified check, and John Harding vouched for its worth, a combination of securities that meant it was real money. But they couldn't come to an agreement.

Decision by Five Judges.

Sherman demanded that they box ten rounds to a decision to be rendered by five judges. The club was to select three arbiters and the fighters the remaining two. On the decision of the five judges 60 per cent of the money was to go to the winner and 40 per cent to the loser. Promoter Sherman asserted such a decision contest would be permissible under the Minnesota boxing law.

Darcy and Gibbons decided to postpone definite action until next Tuesday, when another meeting will be held in New York. The postponement was at the suggestion of Darcy, who has given his word to Promoter Brown of Madison Square garden that he will not engage in any matches before consulting Brown, for whom he has signed to meet Al McCoy in a ten round bout at the garden on March 5.

Gibbons Demands Real Money.

"This is a match of international importance," Gibbons said. "I do not intend to box Darcy unless I get what I think I am entitled to. I realize he is a tough fellow. I will not sign articles until I am assured I will get all the money the bout should be worth."

Mike took a short workout at the Arcade yesterday. He boxed with Brother Tom and intends to keep in shape for the pending match. Gibbons intends to leave for New York on Saturday. In the meantime he will work at the Arcade.

MURNANE DROPS DEAD IN THEATER

Boston, Mass., Feb. 7.—Timothy H. Murnane, former president of the New England and the Eastern Baseball leagues, vice president of the national board of professional baseball clubs, and baseball editor of the Boston Globe for thirty years, dropped dead in a theater tonight. He was 65 years of age. Murnane was a professional player for fifteen years before he began writing on the game. He was one of the most widely known baseball reporters in the country.

Death came half an hour after he had written his daily article.

During his career on the diamond Murnane played first base and in the outfield with some of the stars of the formative period of the game. He was with "Jim" O'Rourke and with "Pop" Anson on the Philadelphia Athletics of the '70s and in 1874 was a member of the combined Boston-Athletics combination which toured England. Later he joined the Boston team of the old National association, and in 1884 was manager of the local team of the outlaw Union association.

Last fall, as vice president of the National association, he presided over the annual convention of that body at New Orleans.

Boston Braves Secure Options on 'Strikebreakers'

Boston, Mass., Feb. 7.—[Special.]—The Braves are prepared and equipped to break the back of the threatened baseball strike. President Haughton, acting with Manager George Stallings, has secured options on the services of eight or nine class AA stars and within a few days expects to have that number increased to fifteen. Regardless of the strike action of the fraternity, no other team has made such businesslike plans to provide with strikebreakers. The other teams will probably fall into line.

DE SOTA, 7; TONTI, 1.

De Soto council treated Tonti to a 7 to 1 drubbing last night at St. Alphonsus gym in a fourth division game of the Knights of Columbus indoor league. Baggs stopped Tonti with five hits and fanned sixteen. Score:

De Soto	0	1	0	0	3	0	3	0	*	7	12	0
Tonti	0	0	0	0	0	0	0	0	1	1	5	2

Batteries—Baggs and Vollman; Cheney and Greenwald.

In the Wake of the News

By RING W. LARDNER

OUR HELPING HAND.

ONE of the most profitable and enjoyable ways of spending your spare time is to sit down and indite a missive to Voice of the People. Many, unfortunately, are ignorant of the basic rules governing this pastime. The Wake this morning offers a few timely suggestions which should prove of assistance to those unlearned in the art.

1. Get just as mad as possible, either at this paper as a whole, or at some part of it.

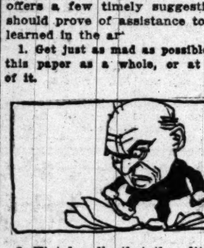

2. Hint broadly that the editors of this paper have been bought off.

3. Tell who you are, where you were born and why, and what a bearcat you always have been in matters of patriotism.

4. Mention Lincoln.

5. Assert that, in spite of your national sympathies, you will fight for Uncle Sam at the drop of the hat. (No one need know that you're 102 years old and minus a few legs and arms.)

6. If you're from the south, say so, three or four times.

7. Knock Germany, England, Austria, Japan, Russia, and "The Tribune," but never France. It isn't done.

Following is a model form of letter that embraces nearly everything and will make you feel good all over when you see it in print:

Chicago, Feb. 7.—[Editor of The Tribune.]—I am a Southerner and have been a subscriber of THE TRIBUNE for 150 years. I was born in Germany, but became a citizen of the United States in 1849. Every sane man feels the same way. Until yesterday, I had always considered THE TRIBUNE what it claimed to be—The World's Greatest Newspaper. But when I read your editorial yesterday morning on Sailfishing off Palm Beach, I saw in a moment that you had been bought off by Norway. Nobody but a contemptible cur could have written such an editorial. None but a crooked newspaper, a subsidized newspaper, could have printed it. You poor crooks!

Let us not get the issues confused. I was born in Dixie. What has the Kaiser ever done to us that we should pick on him? Remember, the British are our own flesh and blood.

If it comes to actual hostilities between ourselves and Germany, not only will I go to the front myself, provided I can find somebody to look after the office, but I will also send my three sons.

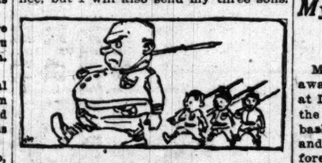

I am childless and was born in Chattanooga. You at last tipped your mitt in that editorial and from now on, when your paper comes to the house, I will read it and then throw it away.

Remember what Lincoln said!

I have taken an active part in every war this national has been in during the last four years.

You're a bunch of thugs.

PATRICK TALLIAFERRO SCHULTE.

WOODS and WATERS

by LARRY ST. JOHN.

OUR OWN VOX POP.

Send us a short letter on Woods and Waters topics: fish, fishing, or fishermen; dogs, shooting, game laws, etc.

CHICAGO.—[To the Editor.]—Perhaps some of your readers who can obtain minnows now and find them scarce later on would like to preserve them alive. If so, let them take a lard pail or powder can and put in the minnows. Don't overcrowd, but use several receptacles if necessary. Punch holes in the sides of the cans, fasten lids tightly, and then anchor them safely in the stream.

Avoid putting the cans near mud banks, and the minnows will be in good condition in April or later. The only danger is high water throwing a log against the cans, but by having several of them anchored in different parts of the stream one will be reasonably certain to have live bait in the spring.

We have a fish and game club, with 1,200 members, at Springfield, O., and have our own warden, who has a motorcycle and always subject to call. Twice a year we stock our streams with small mouth and large mouth black bass, and it seems to me that such a club would be a good plan in most of the towns in the middle west.

We use crawfish quite a bit for bait, and find them successful. Two men go out at night for craws. One carries a flashlight and picks them up, while the other carries two minnow buckets, one for soft shells and the other for "peelers," or the craws that will shed before morning. When sufficient are caught we plant them in the same stream we caught them in, picking them up the next morning. In very hot weather we place a piece of ice on top of the buckets when we start for the fishing grounds. G. A. D.

AWARD 'TRIBUNE' PRIZES TONIGHT

The committee on parks, playgrounds, and beaches yesterday decided to distribute the buttons and medals awarded in THE TRIBUNE skating tourney at the Hamlin playground, Sixteenth street and Hamlin avenue, tomorrow night. Weather permitting, there will be races for boys and girls under and over 10 years of age. A special prize will be awarded to the girl who has the best costume.

Skating Races Tonight.

A class C race for amateurs will be staged at the White City artificial ice rink tomorrow night, under the auspices of the Western Skating association. There will be two heats at half a mile and a final at one mile, starting at 8 o'clock. A speedy field is looked for.

I. A. C. TOSSERS BUMP WHITING BY 59-19 SCORE

The fast I. A. C. basketball team ran away from the Whiting Owls at Whiting last night, the final count being 59 to 19. At half time the I. A. C. led by 30 to 7, and during the second period used many second string men. Much rough stuff was in evidence, twelve personal fouls being called on the Chicago players. Elliot and Grisel led in scoring, each tossing nine ringers. Lineup:

I. A. C. [59].	B	F	P	T	Whiting Owls [19].	B	F	P	T
Elliot, rf.	4	1	2	9	Kinzel, rf.	2	2	0	6
Griesel, lf.	9	0	2	0	Gevirtz, lf.	2	2	0	1
Feeney, c.	7	0	1	0	Vater, c.	1	1	0	0
Cochrane, rg.	1	0	1	0	B. B'tka, rg.	0	0	0	0
W. Pres'r, lg.	0	0	2	0	J. B'tska, lg.	0	0	0	1
A. Pres'r, rf.	3	0	1	0	Stingste, rg.	0	0	0	1
Hart, c.	3	0	1	0	Wayne, lf.	3	0	0	0
Frieh'g, rg.	0	0	0	0					
Egan, lg.	0	0	2	0					

Mystic A. C. Romps Over De Paul Basket Team.

Mystic A. C. basket shooters ran away from the De Paul university live at De Paul last night, 48 to 18. Horn of the winners was high gun with nine baskets. Churchill shot seven ringers and two free throws for the Mystics before he was banished for four personal fouls. Magee of the same team also was ousted for too many personals. At the half the score stood 27 to 4.

Mystic A. C. [48].	B	F	P	T	De Paul [18].	B	F	P	T
Churchill, rf.	7	2	4	0	Kearns, rf.	3	1	2	7
Horn, lf.	9	0	2	1	Russett, lf.	0	5	2	0
Hofer, c.	3	0	1	2	Wahl, c.	1	1	1	0
Magee, rg.	0	0	4	0	V'd'boch, rg.	0	0	0	0
Love, lg.	1	0	2	0	Nielson, lg.	0	0	2	0
Erwin, rg.	0	0	0	0					
Foster, rf.	0	0	0	0					

Lewis Clinches Pennant by Beating Crane, 39 to 9

Lewis institute clinched the Chicago district conference basketball championship yesterday, when it defeated the Crane college five on the latter's floor, 39 to 9. Lewis was leading at the half way mark, 25 to 2. Lineup:

Lewis [39].		Crane [9].
Palmer	L. F.	Sissman
Stillwell	R. F.	De Haven
Simonds	C.	Timm
Becker	R. G.	Eisener
Malloy	L. G.	Wiener

Baskets—Stillwell [8], Palmer [9], Simonds [3], Becker [4], Brenne [3], Ullman.

W. S. BROWNS, 20; SINAI, 12.

After trailing, 12 to 10, at half time, West Side Browns blanked Sinai in the second period and won, 20 to 12. Sinai Midgets won from Palmer Park, 18 to 8. Lineup:

W. S. Browns [20].	B	F	P	T	Sinai [12].	B	F	P	T
Niklas, rf.	0	3	1	0	Segal, rf.	1	1	0	3
Schaffer, lf.	3	0	0	0	Fisch, lf.	1	2	1	0
Corbly, c.	3	0	2	0	Neufeldt, c.	0	0	0	0
Butzow, rg.	3	0	2	0	Chiffornini, rg.	2	0	1	1
Russell, lg.	2	0	0	1	Levy, lg.	1	0	0	0
					Korett, c.	0	0	0	0
					Winters, rf.	0	0	0	0
					Simon, rg.	0	0	0	0

Sears-Roebuck Teams Open Basket Schedule

Cherokees and Pawnees won the opening games in the Young Men's Basketball league at Sears-Roebuck Y. M. C. A. last night. Sloan's four baskets helped the Cherokee five trim the Chippewas, 20 to 16, although Blen of the losers equaled his performance. Five goals by Mintz and four by Stevenson featured the 28 to 23 victory of the Pawnees over the Cheyenne team.

Hinsdale, 30; M. P. Academy, 24.

Hinsdale defeated Morgan Park academy, 30 to 24, at Hinsdale yesterday. The McCartney brothers starred for the winners and G. Tetzler for the losers.

Whales, 14; St. Patricks, 4.

Clifton Whales won an indoor game from the St. Patricks nine at Stanford park last night, 14 to 4.

SWEDES VICTORS IN MAT COMBATS

Swedish-American A. C. wrestlers came to the front in the International Gymnastic union contests at Pilsen Sokol hall last night, qualifying all four men who will compete in the semi-finals of the 145 pound senior class on Sunday. The best bout in the division was that in which Eric Piersen gained a fall from Fred Brusenbach in 19:50 after 10:00 and 5:00 draws. Spyros Vorres, national A. A. U. 125 pound champion, came through easily in his 135 pound bout.

Charges of professionalism were filed against William Hallas, a Greek Olympic club teammate of Vorres, and he was barred. Tonight's bouts will be at Bowman hall, Fifty-ninth and Aberdeen streets. Summaries:

135 POUND CLASS.

Preliminary round — Charles Gorenson, Swedish-American A. C., beat S. Brandes, C. H. I.; William Spiegel, C. H. I., beat J. Droulias, Greek Olympic A. C.; L. Schlosberg, C. H. I., beat Ben Murray, Vorwaerts.

Second round—S. Mishkin, C. H. I., beat Bjelquist, Swedish-American; Spyros Vorres, Greek Olympic, beat B. Smith, C. H. I.; Louis Olson, Sleipner A. C., beat W. Spiegel, C. H. I.; L. Schlosberg beat O. Gorenson.

145 POUND CLASS.

Preliminaries—Eric Piersen, Swedish-American, beat Fred Brusenbach, Chicago Turngemeinde; Sven Franzen, Swedish-American, conceded fall from M. Dvis, Pilsen Sokol; Ole Anderson, Swedish-American, beat Carl Lesak, Pilsen Sokol; Brage Bergesen, Swedish-American, beat John Pappas, Greek Olympic.

OTHER BASKET RESULTS.

Polish-American A. C., 36; Mars A. C., 12.

Wells Park Triangles, 38; Hamlin Comets, 6.

North Side Meteors, 29; West Side Tigers, 28.

Eckhart Park Blues, 38; Seward Park Whales, 18.

Eckhart Park Imps., 54; Chicago Commons, 8.

First Nationals, 29; Naomi, 23.

Seward Park Blues, 50; H. P. Triangles, 37.

H. P. Triangles Jrs., 57; De Paul lyceum, 18.

Turf Dope

NEW ORLEANS RESULTS.

First race, 1 mile—Out, 106 (Carroll), 5 to 2, even, and 1 to 3, won; Dr. Fischer, 101 (Crump), 9 to 2, 3 to 5, and 4 to 5, second; Mollie Maguire, 106 (Robinson), 10 to 1, 3 to 1, and 8 to 5, third. Time, 1:48 2-5. Burbank, Enjoy, Dahlia, and Hester Smith ran.

Second race, 1 mile—Milton Campbell, 105 (Robinson), 9 to 2, 3 to 5, and 4 to 5, won; Huda's Brother, 107 (Collins), 12 to 1, 5 to 1, and 2 to 1, second; Lynn, 106 (Metcalf), 12 to 1, 5 to 1, and 2 to 1, third. Time, 1:47 3-5. Prince of Castilla, Marcus, Balgee, Hops, Thomas Calloway, Bas Blanc, Will Do, and Gentlewoman ran.

Third race, 1 mile—Dr. Tuck [Lowder], 6 to 1, 3 to 5, and out, won; Warsaw, 107 [McAtee], 11 to 5, 3 to 5, and out, second; Merchant, 110 [Crump], 6 to 5, 2 to 5, and out, third. Time, 1:45 2-5. Grunday ran.

Fourth race, 1 mile—Pleasurville, 106 [Lowder], 3 to 5, out, and out, won; Matin, 91 [Jeffcott], 3 to 1, 3 to 5, and 1 to 5, second; Hendron, 104 [Buxton], 15 to 1, 4 to 1, and even, third. Time, 1:46 1-5. Fair Orient, Tioga, and Back ran.

Fifth race, 1 1-16 miles—Edna Kenna, 101 [Watts], 18 to 5, even, and 1 to 2, won; Lady Ward, 92 [Jeffcott], 8 to 1, 3 to 1, and 1 to 2, second; Minda, 108 [Lowder], 7 to 5, 5 to 2, and 6 to 5, third. Time, 1:53 2-5. Clara Morgan, Voluspa, Emma Stuart, Mayme W., Great Dolly ran.

Sixth race, 1 mile—Miss Kruter, 105 [Lowder], 5 to 1, 2 to 1, and 4 to 5, won; Pockichoe, 112 [Buxton], 11 to 5, 4 to 5, and 1 to 3, second; Monomoy, 100 [McAtee], 6 to 1, 2 to 1, and even, third. Time, 1:44 3-5. Yenghee, Clefpner, Jim Winn, and Ben Hampson ran.

Seventh race, 1¼ miles—Yodeles, 113 [T. McTaggart], 3 to 2, 1 to 3, and out, won; Transport, 102 [Lowder], 12 to 1, 5 to 2, and out, second; Moss Fox, 113 [Williams], 9 to 5, 2 to 5, and out, third. Time, 2:01 2-5. Flying Feet ran.

NEW ORLEANS ENTRIES.

New York Telegraph selections:

First—Bracelet, Ornery, Thinker.

Second—Breemeorn, Miss Shot, Lady Mildred.

Third—Stout Heart, Alex Gets, Joe Finn.

Fourth—Hanovia, Thornhill, Bob Hensley.

Fifth—Opportunity, Filigree, The Masquerader.

Sixth—Diamond, Kultur, Rhyme.

Seventh—Little Bigger, Royal Interest, Stalelif.

First race, 2 year olds, 5½ furlongs—Ornery, 111; Anna J., 102; Madelyn C., 108; Thinker, 108; Natty, 110; Vanessa Welles, 108; Bracelet, 108.

Second race, 6 furlongs—Scrutineer, 111; Esther L., 108; Cassie Bright, 101; Norus, 111; Repton, 107; Supernal, 101; Chilton King, 110; Lesloha, 106; Walter Duncan, 100; London Girl, 100; Black Beauty, 104; Miss Shot, 96; Moynim, 109; Lady Mildred, 108; B. A. Jones, 111; Al Court, 108; Broom Corn, 101.

Third race, 6 furlongs—Luke Mac, 117; Stout Heart, 114; Joe Finn, 109; Superintendent, 115; Capitano, 111; May Star, 98; Viley, 113; Father Phelan, 111; Perseus, 108; Pontetract, 115; Rio Brazos, 110; Garl, 115; Progressive, 110; Costumer, 113; Alex Gets, 113; Commensia, 105.

Fourth race, 1 mile—Bob Hensley, 119; Dr. Carmen, 106; Thornhill, 114; Crumpy, 106; [a] Col. Vennie, 114; [a] Julia L., 105; Mars Cassidy, 105; Hanovia, 112; Herbert Temple, 101; Opportunity, 94; Ali Smiles, 106. [a] Livingston entry.

Fifth race, 6 furlongs—Pan Zareta, 115; Opportunity, 98; Margaret N., 102; Sands of Pleasure, 105; Sandrock, 106; The Masquerader, 104; Filigree, 104.

Sixth race, 6 furlongs—Rhyme, 118; Johanna E., 102; Dungs Din, 107; Kultura, 110; Sansorit, 110; Marie Miller, 102; Diamond, 110; Birdlore, 110.

Seventh race, 1 1-16 miles—Setcliff, 114; Handful, 107; Harry Lauder, 111; Little Bigger, 99; Counterpart, 114; Miss Waters, 104; Infidel II., 107; Perthrock, 109; Royal Interest, 114; Emma Stuart, 109.

HAVANA RESULTS.

First race, 5 furlongs—Laurel, 115 [Taplin], 2 to 1, 4 to 5, 2 to 5, won; Donner, 108 [Rowan], 6 to 1, 2 to 1, and even, second; Bob Blossom, 109 [Collins], 15 to 1, 6 to 1, and 3 to 1, third. Time, 1:02 2-5. Miss Edith, King Box, and Skeets ran.

Second race, 5 furlongs—Old Charter, 104 [Gray], 4 to 1, 2 to 1, and even, won; Shadrach, 113 [Ryan], 8 to 5, 4 to 5, and 1 to 3, second; Palm Leaf, 111 [G. Carroll], 6 to 1, 2 to 1, and even, third. Time, 1:03. Golden Ruby, Dorothy T., Devonshire Dolly, Tess, Capt. Elliott, and Cherry Seed ran.

Third race, 5 furlongs—Idler, 109 [Watson], 8 to 1, 3 to 1, and 7 to 5, won; Dr. Cann, 113 [R. Ryan], 6 to 1, 2 to 1, and even, second; Elizabeth Lee, 102 [Gray], 4 to 1, 4 to 5, and 4 to 5, third. Time, 1:02 3-5. Izzet Bey, Juaquin, Odd Cross, Brown Prince, and Lord Wells ran.

Fourth race, 5½ furlongs—Two Royals, 113 [Dominick], 3 to 1, 3 to 1, 3 to 5, won; Garrison, 99 [Dreyer], 6 to 1, 2 to 1, even, second; Scylla, 99 [Kleeger], 7 to 2, 7 to 5, 3 to 5, third. Time—1:08 2-5. Yorkville, Brookfield, Penance, Lorao, Rae B., Eleanor, and Enver Bey ran.

Fifth race, 6 furlongs—Royal Tea, 107 [Wingfield], 3 to 1, 6 to 5, 3 to 5, won; Parlor Boy, 113 [Taplin], 7 to 2, even, 1 to 2, second; Page White, 102 [Rowan], 12 to 1, 5 to 1, 5 to 2, third. Time—1:15. Big Lumax, Lucille B., Welga, Frosty Face, and Wizard ran.

Sixth race, 6 furlongs—Waweing, 102 [Watson], 3 to 5, 7 to 10, 10 to 3, won; Flute, 108 [Ward], 7 to 2, 6 to 5, 2 to 5, second; Castare, 107 [Dreyer], 15 to 1, 6 to 1, 3 to 1, third. Time—1:15. Cesco, Dr. Zab, Morristown, Coppertown, and Thomas Hare ran.

HAVANA ENTRIES.

First—Old Man Crit, Uncle Will, Change.

Second—Cherry Belle, Hattie Burton, Grenade.

Third—Passion, McAdams, Brown Baby.

Fourth—Murphy, J. B. Harrell, Schoolboy.

Fifth—Hiker, Migado, Kazan.

Sixth—Marianao, Owana, Healt.

First race, 6 furlongs—Flora Bendora, 98; Change, 94; Old Man Crit, 95; Uncle Will, 97; Dancing Star, 100; Purple and Gold, 100; Sennet, 105; Otero, 114.

Second race, 5 furlongs—Cherry Belle, 90; Hattie Burton, 98; Moonstone, 103; Frontier, 103; Eddie Mott, 105; Zodiac, 111; Granada, 111; Jim Ray, 111.

Third race, 6 furlongs—Brown Baby, 95; Marblehead, 102; McAdams, 104; Fanston, 105; Josie 105; San Jon, 107; Tiger Jim, 107; Divan, 110; Bill Wiley, 112; Gino, 113; Gemmell, 113.

Fourth race, 5 furlongs—Radiant Flower, 92; Pierrot, 106; J. B. Harrell, 106; Schoolboy, 107; Murphy, 113.

Fifth race, 1 mile and 50 yards—After Night, 100; Hiker, 108; Louise Mac, 106; Galer, 108; Tinkle Bell, 110; Oakhurst, 113; Kazan, 113; Nigadoo, 118.

Sixth race, 1 mile—Marianao, 101; Buterpe, 103; Owana, 103; River King, 105; Zalo, 106; Scorpii, 108; March Court, 108; Thesferes, 110.

Miske Hurt; Cancels Bout.

New York, Feb. 7.—Billy Miske, St. Paul light heavyweight, has sent word here that he will be unable to fill a contract to box next Tuesday night at the Broadway Sporting club owing to an injury to his right hand received in his last bout with Jack Dillon.

BAR POST-GRADS FROM COMPETING IN PREP SPORTS

BY OTTO ENGEL.

Any high school student who has completed his four year course entitling him to a diploma will not be eligible for athletic competition. This ruling was made at a meeting of the board of athletic control yesterday in answer to the Williams case at Hyde Park.

Williams, star player of the Hyde Park High school basketball lightweights, who had been given to understand by Principal Loomis that he would be able to play after he received his diploma the first of this month, now will not be able to compete, although he is taking post-graduate work. Similar cases have come up in the past and each time President Steffens has ruled the question out of order, although the constitution does not cover that point definitely.

Frame Definite Rule.

Because there might be further trouble over the eligibility of students who have been given their diplomas and decide to remain for post-graduate work the board instructed President Steffens and Secretary Ray to see Superintendent of Schools Shoop regarding a closer interpretation.

Other business transacted was as follows:

Kalbus of Crane will be reinstated as a member of the basketball team if in the opinion of the principal his case justifies such action. Kalbus played one game with an outside team, violating the rules.

Guard Football Schedule.

The football committee was instructed to formulate a plan to prevent a school from dropping out after the schedule had been made.

The University of Chicago, Northwestern university, and the Second regiment were considered as the scene of the next track meet. The place offering the best inducements will be awarded the honors.

Lake Forest Academy Wins in Overtime, 25-17

After a peppery contest in which neither side was ahead more than one basket, Lake Forest and Evanston academy tied, 17 to 17. The referee called an extra five minutes of play, in which Lake Forest picked up two points and won, 25 to 17. Bergen starred for Lake Forest and Capt. Johnson for Evanston.

CELESTINS VICHY

(FRENCH REPUBLIC PROPERTY)

Natural Alkaline Water

For 50 years the standard Mineral Water for the relief of Sour Stomach, Indigestion and Uric Acid.

ASK YOUR PHYSICIAN

Bottled at the Springs

"Give Me Bass Every Time!"

So says the man who appreciates good Ale. So you will say if you know the incomparable goodness of Bass Ale—its flavor, its wholesome purity!

Bass Ale

(Pale Ale or Burton Ale)

On Draught and In Bottle Everywhere

Bass & Co., Importers, 115 West Grand Ave., Chicago.

MARQUETTE

AN EXCLUSIVE LION STYLE MADE WITH THE OVAL BUTTONHOLE

15¢ EACH 6 FOR 80¢

Lion Collars

OLDEST BRAND

UNITED SHIRT & COLLAR CO., TROY, N.Y.

To Avoid Dandruff

You do not want a slow remedy for itching scalp when hair is falling and the dandruff germ is killing the hair roots. Delay means—use less hair.

It is expected a supply board will be ready Wednesday, when orders will be taken on the second 8 per cent stock on the common stock understood the company additional oil production Oklahoma and Kansas announcement may be

Get, at any drug store, a bottle of zemo for 25c or $1.00 for extra large size. Use as directed, for it does the work quickly. It kills the dandruff germ, nourishes the hair roots and immediately stops itching scalp. It is pure, reliable, antiseptic liquid, is not greasy, is easy to use and will not stain. Soaps and shampoos are harmful, as they contain alkali. The best thing to use for scalp irritations is zemo, for it is safe and inexpensive.

The E. W. Rose Co., Cleveland, O.

FATIMA

A Sensible Cigarette

The Original Turkish Blend

20 for 15c

For Tonight's Trip To Akron

Take the train that is the favorite with hundreds of your business acquaintances and friends—the Baltimore & Ohio train leaving at 10 o'clock nightly.

The Akron sleeper is ready at 9 o'clock. You arrive at Akron at 7:30 a. m.—breakfast on our dining car, if you please, for the ham and bacon and other food are famous.

You are ready for the early business day of Akron. You can run up to Cleveland for the afternoon, if you choose, and get back to Akron in time to take the sleeper for the return, leaving at 10 p. m., arriving Chicago at 7:45 a. m.

This train is very popular because it saves time and expedites business. Tell your salesmen to use it.

Telephone our city ticket office, Wabash 2242, for reservation. Our staff understands the needs of the traveling business man and is obligingly prompt.

All our trains leave Grand Central Station at Fifth Avenue and Harrison Street; 63rd Street Station, twenty-five minutes later.

Baltimore & Ohio tickets may be purchased at the city ticket office, 236 South Clark Street, at Grand Central Station, and at all principal hotels, also at 63d St. Station.

P. C. BENEDICT, District Passenger Agent

Baltimore & Ohio

"Our Passengers Are Our Guests"

MONEY MARKET GROWS FIRMER ON WAR CRISIS

Larger Local Banks Lift the Minimum Rates—Borrowings Small.

A firmer condition has developed in the local money market and at some of the banks there has been an advance in the minimum rate from 3½ to 4 per cent. While this is not true of all the institutions, it is of the larger commercial banks. Commercial paper is quoted at 4 per cent, whereas a few days ago 3½ per cent was taken. Offerings, however, are not large. Apparently borrowers are awaiting events.

Call loans on new business have been advanced ½ per cent. A few days ago a six months' loan was made on collateral at 3½ per cent. Yesterday one of the banks made a six months' loan on collateral at 4½ per cent.

The possibility of borrowings by the government and some changes in conditions that will be created by a declaration of war between Germany and this country are responsible factors in the firmness of money sentiment at this time.

Hartman Corporation's Year.

Earnings of the Hartman corporation for the fiscal year ended Dec. 31, 1916, were $1,802,032, or a little better than 15 per cent on the $12,000,000 capital stock, as compared with 10½ per cent in 1916. The profits mentioned are those of the affiliated companies, whose stocks are owned by the Hartman corporation. Following are the financial statements:

PROFIT AND LOSS ACCOUNT.

	Dec. 31, 1916	Dec. 31, 1916.
Total profits and inc...	1,802,610	$ 2,014,406
Deduct int. charges....	20,535	24,373
	$ 1,781,775	$ 1,990,033
Deduct contng. reserve and depreciation	35,000	188,000
Bal. being net profit and income	$ 1,256,775	$ 1,802,032

BALANCE SHEET—ASSETS.

	1915	1916.
Real estate	$ 947,719	$ 880,967
Fixtures and equipm't	208,779	258,797
Inventory	1,270,946	1,964,011
Accts. due after losses	6,009,091	7,964,605
	$ 8,335,536	$11,046,381
Less contng. reserves and depreciation	568,541	786,541
Cash	$ 7,737,295	$10,259,840
Investment in other companies	575,536	260,841
Deferred charges	18,427	75,000
Good will mailing list.	4,962,962	84,092
		4,962,962
	$13,127,351	$15,622,767

LIABILITIES.

Capital stock	$12,000,000	$12,000,000
Underlying bonds	220,000	206,000
Notes payable	226,000	775,000
Merchandise accounts payable	489,215	601,170
Dividends, taxes, interest, and other expenses accrued	192,096	289,565
Net profits and income		1,802,032
	$13,127,351	$15,622,767

Montgomery Ward Year.

According to the annual statement of Montgomery Ward & Co. for the year ended Dec. 31, 1916, earnings applicable to the common stock amounted to $4,300,791, or about 14 per cent. A meeting of the stockholders will be held Feb. 19 for the purpose of electing directors for the ensuing year. The condensed operating account follows:

INCOME ACCOUNT.

Sales	$63,044,836
Net profit after deduct.	4,350,791
Prof. stock div. paid....	350,000
Net undivided	$ 4,200,791

BALANCE SHEET—ASSETS.

Land and buildings	$4,824,099
Machinery and equip.....	1,704,888
Cash	$2,188,069
Accounts receivable.	1,025,138
Notes receivable.	984,238
Investments	482,956
Inventories	13,797,461
Sinking fund.....	$ 126,218
Total assets.....	$25,132,065

LIABILITIES.

Accounts payable.....	$3,683,301
Notes payable.....	1,300,000
Accrued taxes.....	307,809
	$ 268,592
Pref. stock, outstanding.....	$5,000,000
Common stock.....	8,186,396
Previous surplus.....	5,450,174
Less stock div. paid.....	1,050,000
	$4,400,174
Undiv. profits for 1916.....	4,200,791
Total liabilities.....	$25,132,065

Repudiates Use of Name.

H. W. Ford, president and general manager of the Saxon Motor Car corporation, sends to THE TRIBUNE, under date of Feb. 6, 1917, the following:

"It has come to my attention that my name was used in connection with the advertising of stock in a company known as the Foreign Relations corporation, it being stated that I was a director of this company. I wish to state that my name was used in this matter without my knowledge or consent, and that I have not now and have never had any stock or interest whatever in this proposition, and do not expect to have any."

Mr. Ford is the second person to write THE TRIBUNE that the use of his name was unauthorized in connection with the advertising of the corporation named.

Sinclair Oil Bond Conversion.

It is announced that of the $20,000,000 6 per cent convertible bonds of the Sinclair Oil and Refining company, which were called for payment on May 1 next, $18,000,000 have already been converted into stock. The right to convert expires today, although no further conversions are possible.

With the conversion and payment of the bonds, the company will have 1,000,000 shares of stock of no par value outstanding. Earnings for the fiscal year to end March 31 next are estimated at $18 per share. The annual dividend rate is $5 per share.

Ohio Cities Gas Company.

Net earnings of the Ohio Cities Gas company for December are unofficially stated to have been $425,000, while net for January is estimated to have been in excess of $800,000. The company has just drilled in a 300 barrel well on its West Virginia property and other wells are expected to come in soon.

It is expected a special meeting of the board will be held, probably next Wednesday, when it is possible action will be taken on the declaration of a second 5 per cent dividend in common stock on the common stock. It is understood the company has options on additional oil producing properties in Oklahoma and Kansas and some announcement may be made in regard to further expansion of the holdings of the company in the mid-continent field.

Surface Lines Election.

The constituent companies of the Chicago Surface lines have reelecetd the following members of the board of operation of the Chicago Surface lines: Henry A. Blair, Charles C. Ast, Wallace Heckman, and John M. Roach, representing the Chicago Railways company, and L. A. Busby, H. B. Riley, and F. O. Wetmore, representing the Chicago City railway.

At a meeting of the board the following officers were elected:

Chairman of the board, Henry A Blair; president, L. A. Busby, secretary and assistant treasurer, F. D. Hoffmann; treasurer, M. B. Orde; assistant secretary, Frank L. Hupp; general auditor, John J. Duck; general counsel, W. W. Gurley.

Chicago Securities.

Chicago stocks were irregular, but in somewhat better tone. Union Carbide and Chicago City and Connecting Railways preferred were up 2 points. Swift & Co. was steady. Booth Fisheries common was up 1 point, while Stewart-Warner lost 1½ points at 85½.

Railroad Earnings.

Net earnings of ninety-nine of the larger railroads in the United States in December were $165,857,000, an increase of $15,000,000 over December, 1915. The aggregate net earnings were $50,847,000, against $50,566,000, making the net earnings per mile of line $384, as against $268 for the previous year.

TEXAS PACIFIC—Fourth week January gross increased $69,880; from Jan. 1 gross increased $206,183.

TOLEDO, ST. LOUIS AND WESTERN—from Jan. 1 gross increased $10,413.

GREAT NORTHERN—December operating revenues decreased $448,802; operating income decreased $1,082,002; from July 1 operating revenues increased $1,918,924; operating income decreased $3,065,061.

Money and Exchange.

Money rates in Chicago steady at 3½@4 per cent on collateral, 3½ per cent on commercial paper, and 4@4½ per cent over the counter. New York exchange, 10@5c discount. Chicago bank clearings, $74,950,229.

Dividends Declared.

Stock.	Rate.	Payable.	Of record.
Am. Tob. 5 q. com.....		March 1	Feb. 15
Do 1½ q. pfd.....		April 2	Feb. 15
Cont. Refg. 6 annual.....		Monthly	
Det. Un. Ry. 1¾ q.....		March 1	Feb. 16
Am. Fgn. Sec. 5 s. a.....		Feb. 15	Feb. 14
Am. Smelt. 1½ q. com...		Mch. 15	Feb. 23
Do 1¾ q. pfd.....		March 1	Feb. 13

OILS.

CHICAGO, Feb. 7.—OILS—Wholesale prices of carbon and other oils per gallon, f. o. b. Chicago, are as follows: In iron bris—Standard, white, 7¼c; perfection, 7¼c; headlight, 17½ 16c; gas machine gasoline, 82c; raw, linseed oil, $1.01; boiled, $1.02; turpentine, 60c. Wooden bris—Standard, white, 11¾c; perfection, 11¾c; headlight, 15c; summer black oil, 8½c; winter black oil, 9c. Tank wagon—V. M. P. naphtha, 18½c; Red Crown gasoline, 19c.

NEW YORK, Feb. 7.—COTTON OIL—Prime crude, $10.93@11.00; prime summer yellow spot and February, $13.65; March, $13.60; April and May, $12.21; June, July, and August, $12.20; September, $12.10.

OIL CITY, Pa., Feb. 7.—Credit balances, $3.06. Runs, 52,469 bris; average, 49,858 bris. Shipments, 44,597 bris; average, 32,752 bris.

NEWS OF THE FINANCIAL WORLD

Dow Jones & Co. announce that, having wired the best informed sources in Washington concerning the government's probable policy with reference to steel companies, the following was received: "It is improbable that the government will take over steel plants and put Schwab out. The procedure likely to be followed will provide for government control, but not interference with the personnel or disturbance of profits. The same procedure will undoubtedly apply also to shipbuilding plants."

The head of one of the leading New York brokerage houses says the amount of stocks taken out of the market in the last two weeks has been unprecedented. The conviction is entertained among some of the active houses that the period of preparedness which is anticipated will offset, in large part, the loss of export traffic.

Officials of the Standard Oil company of New York deny the story that the capital is to be increased from $75,000,000 to $100,000,000 through the distribution of a 33 1-3 per cent stock dividend. It is pointed out that the present world affairs, especially as they relate to shipping conditions, make for caution.

Gross business of the F. W. Woolworth company in 1916 amounted to $37,069,272. After payment of preferred dividend there was a balance of $7,785,945, being equal to 15.57 per cent on the $50,000,000 common stock against 13.13 per cent the previous year. The surplus stands at $3,792,819.

The Pullman company has elected J. A. Spoor a director to fill the vacancy caused by the retirement of Gov. Lowden. L. S. Taylor was elected controller and A. A. Cummins was elected treasurer, succeeding Mr. Taylor.

Gold to the amount of $500,000 was received in New York from Canada.

Subscriptions to the new stock of the Sapulpa Refining company will be open to stockholders of record today. They will have the privilege of subscribing to 100,000 shares of new stock to the extent of 50 per cent of their holdings at $9 a share.

At the annual meeting of the stockholders of the Milwaukee Electric Railway and Light company three directors will be elected and action taken upon a proposition involving the purchase of property and franchises of other utilities.

Gross earnings of the Central Union Telephone company for December were $789,647, an increase of $101,656, compared with the previous year. For the full year 1916 the operating income was $1,487,591, an incrase of $84,512.

Net profits of the Allis-Chalmers company for the year ended Dec. 31, 1916, are reported to have been $6,165,020, an increase of $2,086,663 over the previous year. The figures equal 8.86 per cent of the common stock.

A group of directors of the Continental and Commercial National bank yesterday presented to the bank a large oil portrait of the president of the institution, George M. Reynolds.

For the year ended Dec. 31, 1916, earnings of the United Cigar Manufacturers company were equal to 5.82 per cent on the common stock after preferred dividends.

The Nevada Consolidated Copper company for the quarter ended Dec. 31 showed a surplus of $1,362,597, against $1,625,348 the previous quarter.

According to Wall street the Central Leather company control 75 or 80 per cent of the sole leather trade in the United States.

CHICAGO STOCK EXCHANGE.

	Sales.	High.	Low.	Close.	Net chge.
Booth F com	235	67	66	67	+ 2
Do pfd...	325	85	84½	84½	— ½
C C & C Rys.	50	4	4	4	....
Do pfd....	640	29½	27	28	+ 2
Chgo P Tool	3	65	65	65	— 1
C Rys ser 2.	335	20	20	20	....
Do ser 3.	100	2¾	2¾	2¾	....
Com Edison.	126	136½	135½	136	+ ½
Ill Brick.....	60	84	84	84	....
Lind Lgt com	20	17½	17½	17½	+ ½
Nat Car pfd.	15	130¼	130¼	130¼	....
N Am Pulp.	10	8	8	8	....
Prestolite	80	115¼	115	115	+ 4
Do rts....	19	3¼	3¼	3¼	....
Pub Ser com.	76	107¾	107½	107½	— ⅛
Quaker O com	65	310	300	300	....
Sears R com	239	224	221½	221¼	— 1½
Do pfd....	23	127¼	127	127¼	....
Stew Warner	366	87	85¼	85½	— ½
Swift & Co.	667	137¼	136	136	....
Union Carb..	370	182	180	182	+ 2
Un Paper B.	100	29¼	29	29	— 1
W Shaw.....	30	51	51	51	....
Wilson	195	62	61	61	— 1
Do pfd....	23	104	103	104	....

BONDS.

	Sales.	High.	Low.	Close.	Net chge.
$ 6,000 C C R 1st 5s	99½	99½	99½	....	
8,000 C Rys 1st 5s	96½	96½	96½	....	
7,000 Com Ed 5s...	102¾	102¾	102¾	....	
5,000 Met E G 4s.	69	69	69	....	
7,000 Ogden Gas 5s	98	97¾	98	....	
5,500 S & Co 1st 5s.	101¼	101	101	— ⅛	

CLOSING BID AND ASKED PRICES.

	Bid.	Asked.		Bid.	Asked.
Am Sh c.	59	60	Lind Lgt.	17	17½
Do pfd.	94½	95	Do pfd.	10	10½
Booth F c	66	67	Montw p.	116	116½
Do pfd.	82	86	Nat C c.	300	310
Com Ed.	135	136	Do pfd.	130	132
C E Ay c	4	7	Pac Gas.	65½	68
Do pfd.	30	35	Peo Gas.	106½	107
CC&CR c	3¼	4	Prestol .	114½	115
Do pfd.	28	29	Pub S c.	107⅛	108
C T & T.	215	220	Do pfd.	99	100
Chi Pn T	66	67	Quaker O .	310	
CRys No1	70	72	Do pfd.	110½	111½
Do No 2	20¾	22	Swift& C.	136	136¼
Do No 3	2⅛	3	Sears cm.	220	222
Do No 4	1	1¼	Do pfd.	127	127½
Cudahy .	110	112	S W S C	85½	86
Diam M.	120	123	Un Carb.	181	182
Hartman	70½	72	Un Pap B	28½	30
Har S&M	84	85	Do pfd.	73	75
Do pfd.	116	118	Wilson .	61	62
Ill Brick	82	84	Do pfd.	103	104

U. S. TREASURY STATEMENT.

Washington, D. C., Feb. 7.—The following is a statement of the condition of the United States treasury on Feb. 6:

Income to date this year.....	$464,157,062
Income to date last year.....	415,809,485
Increase	$ 50,347,627
Outgo over income this year.....	$149,176,206
Outgo over income last year.....	43,975,159
Increase	$105,200,047
Balance general fund.....	91,228,409
Balance previous day.....	91,852,724
Decrease	$ 624,315

BOSTON STOCK QUOTATIONS.

BOSTON, Mass., Feb. 7.—[Special.]—After a period of early uncertainty prices strengthened on the local board, with American Zinc, Butte and Superior, Copper Range, Tamarack, and the coal stocks active and strong. The market turned dull and rather heavy in the later dealings. Most issues closed at fractional recessions. Atlantic-Gulf was particularly heavy, losing 3 points. Alaska Gold made a new low at 7. Swift was steady at 136½. Call money ruled at 3@3½ per cent; time loans, short date, 3½@4 per cent; time loans, six months, 3½@4 per cent; time loans, year, 4½@4½ per cent.

	Sales.	Open.	High.	Low.	Close.
Alaska	1,210	7⅛	8	7	7⅛
Algomah	10	25	25	25	25
Allouez	175	62¾	63	62¼	62¾
Amn. Zinc ..	8,895	36⅜	38¼	36⅜	37
Do pfd....	240	66¼	67½	66¼	67
Ariz. Comml.	3,300	13	14¾	13	13⅝
Butte & Sup.	10	45	47¼	47¼	47¼
Cal. & Ariz.	382	79	79	78⅜	78⅜
Cal. & Hecla.	10	545	550	545	550
Chino	10	54	54	54	54
Cop. Range.	3,162	63¾	63¾	62¾	62¾
East Butte ..	650	18⅜	18⅞	18⅛	12⅛
Franklin	10	7½	7½	7½	7½
Greene Can....	20	45½	45½	45½	46½
Hancock	102	16½	16½	16½	15½
Helvetia	50	50c	50c	50c	50c
Indiana	40	7½	7½	7½	7½
Island Creek.	80	64	64	64	64
Do pfd....	10	90½	90½	90½	90½
Isle Royale..	100	33½	35¼	33	35
Keweenaw	400	4	4	3¾	3¾
Lake	50	13½	13⅝	13⅛	13⅛
Miami	20	37	37	37	37
Michigan	100	8	8	8	8
Mohawk	84	81	81	80¾	80¾
New Arcadian	265	4½	4⅝	4½	4½
New Idria....	610	14½	16	14½	16
Nipissing	25	6⅜	6⅜	6⅛	6⅛
North Butte..	580	21¼	21¼	20¾	20¾
North Lake..	50	1⅝	1⅝	1⅝	1⅝
Old Colony....	150	2⅝	2⅝	2⅝	2⅝
Old Dominion	610	60¼	61	60¼	60¾
Osceola	75	85	85	83	83
Pond Creek...	1,830	20	20¼	19⅝	20
Santa Fé	550	1⅝	1⅝	1⅝	1⅝
Shannon	10	8½	8½	8½	8½
South Lake..	50	4¼	4¼	4¼	4¼
St. Marys....	35	81	81	80	80
Sup. & Bos..	2,085	6¾	7	6⅝	6⅝
Sup. Copper.	121	14	14¼	14	14⅛
Tamarack	4,415	64½	67	64½	64½
Tuolumne	200	1⅝	1⅝	1⅝	1⅝
U. S. Smelt..	680	57¾	58	56⅝	56⅝
Do pfd....	55	51	51	50¾	50¾
Utah	50	2¾	2¾	2¾	2¾
Utah Copper.	10	108¾	108¾	108¾	108¾
Utah Metals..	110	5½	5½	5½	5½
Winona	225	4¼	4¼	4¼	4¼
Wolverine	55	48	48	47	47

RAILS.

Bos. & Albany	1	170	170	170	170
Bos. Elevd....	100	72	72	72	72
Bos. & Lowell	2	111	111	111	111
Bos. & Maine	50	40	40	40	40
Fitch. pfd....	82	71½	72	71½	72
Maine Cent..	3	100	100	100	100
Mass. Elec....	20	4¼	4¼	4¼	4¼
Do pfd....	40	25	25	25	25
N.Y.,N.H.&H.	408	40	40¾	40	40¾
Old Colony...	40	129	129	129	129
Rutland pfd..	100	32	33	32	32

MISCELLANEOUS.

Am. Ag. C. pf.	95	102	108	102	108
Am. P. Sve..	300	2	2	1⅞	1⅞
Am. Sugar	25	107	107	107	107
Am. Wool. pf.	54	96¼	97	96	96
A. G. & W. I.	870	96¼	97	93⅝	93⅝
Do pfd....	315	57¾	57¾	57	57
Cuban Cem..	15	14½	14½	14½	14½
Int. Port. Co.	65	15	15	15	15
Do pfd....	110	30	30	30	30
McElwain pf.	5	101	101	101	101
Mergenthaler.	30	167	167	167	167
Mass. Gas....	15	89¼	89½	89¼	89½
Do pfd....	1	79	79	79	79
New River....	500	24	25	24	24
Do pfd....	1,083	84½	86	84½	85
N. E. Tel....	12	122	122	122	122
Punta A Sug.	205	34	34	32	33
Reece Button.	15	15½	15½	15½	15½
Swift	165	136	136¾	136	136¾
Torrington	30	80½	80½	80	80
United Fruit.	390	141	141	139½	139½
United Shoe..	481	56	56	55½	55½
Do pfd....	35	29¾	29¾	29¾	29¾
Ventura	1,140	7¼	7¼	7	7
West. Union.	40	95	95	95	95

BONDS.

$ 5,000 A.G.&W. I. 5s	80	80	80	80	80
3,000 Am.Ag.Ch. 5s	103½	103½	103¼	103¼	102½
11,000 A. T. & T. 4s	91¼	91¼	91¼	91¼	91¼
30,000 do 5s	100¾	100¾	100¾	100¼	100¼
2,000 Ch.J.&S.Y. 5s.	101¾	101¾	101¾	101¾	101¾
2,000 K.C.P.&.M. 4s	111¼	111¼	111¼	111¼	111½
2,000 K. M. B. 4s..	83½	83½	83½	83½	83½
1,000 Miss. G. 4½s.	96¾	96¾	96¾	96¾	96¾
2,000 Miss. R. P. 5s	76¾	76¾	76¾	76¾	76¾
7,000 New Riv. 5s.	80½	80¾	80½	80½	80¾
7,000 West. Tel. 5s.	100	100¼	100	100	100¼

Boston Curb Quotations.

	Bid.	Asked.		Bid.	Asked.
Alvarado ..	75c	1⅛	Iron Blos'm	1	1¼
Am. Oil....	29	30	Iron Cap...	17¼	18
Begole	800	1	Do pfd...	17½	18
Bay S. Gas	10	12	Jer. Verde.	1½	1⅝
Bingham ..	8	8½	La Rose ...	42	55
Bohemia ..	1⅜	2	Pioneer	1¾	2¼
Bost. Corb.	70	75	McKin.-D..	31	35
Bost. Ely..	45	60	Majestic ...	74	78
Bost. Mont.	60	68	Mex. Met..	31	34
Bost. Ariz.	1⅜	2	Moj. Tung.	76	80
Butte & L.	19	22	Nat. L.& Z.	46	50
Butte& Det.	90c	1	New Baltic	2¾	2¾
Cal. Corb..	1½	2	New Doug.	1⅝	2
Calaveras .	4½	5	N. Utah E.	25	75
Champion ..	7	8	N. Cornelia	16½	17⅛
Chief Con..	1⅛	1⅜	Nixon	61	63
Con. Ariz ..	2	2¼	Ray Hero...	4	4¼
Crown Res.	35	45	Oneco	70	80
Cortes	25	40	Onondaga..	65	80
Earle	40	42	Ohio	90c	1⅛
Eagle & B.	1⅛	1½	Pilot Butte	8	10
Fortuna ...	10	12	Rilla	3	4
Gold Lake..	3	4	S. W. Miami	2⅜	2⅝
Houghton ..	1⅛	1¼	Truro	1	1¼
First Nat..	4	4⅜	U. Verde Ex.	3⅝	3¾
Humboldt ..	1	3	Yukon Gold	1¾	2⅛
Homa Oil..	80	85			

*Full paid.

NEW YORK STOCK TRANSACTIONS

	Sales.	High.	Low.	Close.	Net chge.
Adv. Rumely.	300	16	16	16	....
Ajax Rubber	500	71	70	71	+ 1
Alaska Gold.	2,200	8	7¼	7⅝	— ⅛
Allis-Chal ...	3,700	27⅝	26½	26½	— ⅜
Do pfd ..	800	84	83	84	+ 3
Am. B. Sug..	6,300	100	97	97	— 2
Do pfd	100	95	95	95	....
Am. Can	2,400	45⅞	44⅜	44⅜	+ ⅛
Do pfd	200	108¼	107	108¼	+ 1½
Am. Car-Fy..	3,400	66	64	64	— 1⅝
Do pfd	100	117	117	117	....
Am. Cot. Oil.	100	45	45	45	....
Am. Hide-L..	500	13	12⅝	13	+ 1
Do pfd	1,800	65⅜	64⅜	64½	+ ⅜
Am. Ice Sec.	200	25½	25½	25½	....
Am. Linseed..	100	18	17½	17½	— ⅛
Do pfd	100	50⅝	50⅝	50⅝	— ⅛
Am. Loco....	22,400	74½	70½	70⅝	— 1⅞
Am. Smelting	8,000	100	98¼	98¼	— ⅞
Do pfd	200	115	114½	114½	....
Do pfd B.	300	96¼	96¼	96¼	+ ¼
Am. Steel F.	1,100	62	61	61	— ½
Am. Sugar ..	1,300	107⅞	106	106¼	— ⅛
Am. Tel & T.	400	125⅞	125½	125⅞	+ ⅛
Am. Tob. pfd	100	108	108	108	....
Am. Woolen.	7,500	49¾	47½	47¾	— ¼
Do pfd	200	96¼	96¼	96¼	— ¼
A. W. Pa. pf.	3,200	47½	45½	46¼	+ 1½
Am. Zinc	3,000	38¼	37	37	+ ⅛
Do pfd	700	67½	66	66	— 1
Anaconda	15,100	77⅞	75¾	75¾	— ⅝
Atl. B. & A.	300	14	14	14	....
Asso. Oil	100	72	72	72	....
Atchison	4,900	103½	102¼	102¾	— ⅛
Do pfd	100	99½	99½	99½	+ ⅛
Atl. C. Line..	200	112¾	112¾	112¾	— ¼
A., G. & W. I.	4,800	97	93¼	94	— 2½
Do pfd	800	58½	55¼	56⅞	— 1¼
Baldw. Loco..	27,100	59	52⅝	53	+ ⅛
B. & Ohio....	1,000	78	76¼	75¾	— ⅛
Do pfd	100	73¾	73¼	73⅝	+ ⅛
Barrett Co...	100	121	121	121	....
Beth. Steel..	600	415	405	406	— 9
Do rts....	2,200	28	25	25	....
Do B.W.A.	100	127½	127¼	127½	+ ¼
Bkn. Rap. Tr.	2,000	68⅝	66¾	68¾	— 1⅛
Burns Bros..	900	108¾	105¼	106¾	+ ⅛
Butte & Sup.	5,300	47⅜	45	45½	— ⅝
Cal. Petrol....	3,300	24½	22⅝	23¼	+ ¼
Do pfd	1,200	54	52	53	+ 1
Can. Pacific.	21,300	154½	148½	149¼	— 5⅛
Cent. Leath...	7,600	88	82¾	83¾	+ ⅝
Do pfd	100	113¾	113¾	113¾	+ ¼
Chand. Mot..	400	99	97½	99	+ 3½
C. & Ohio....	1,700	59½	57	58¼	— 1¼
C. & Alton...	100	17	17	17	....
Chi. Gt. W....	800	11⅜	11¼	11¼	— ⅛
Do pfd	100	35	35	35	— 1
C., M. & St. Paul	10,700	81⅞	79¾	79¾	— 1
Do pfd	200	119¾	119	119¾	— ⅛
C. & N. W....	2,500	120½	111⅝	118	— 2½
C., R. I. & P.	100	26⅞	26¾	26¾	....
Do ctfs ..	1,700	27¼	26	26	— 1¼
Chile Copper.	1,300	22⅞	22¼	22⅝	+ ⅛
Chino	3,000	54½	52	53	— 1½
Cluett-Pea....	100	70	70	70	....
Colo. Fuel....	1,700	45¾	43¾	43¾	— ⅝
Col. Gas & E.	5,000	41⅛	39¾	39¾	— 1
Cons. Gas	300	125¼	125¼	125¼	— ⅛
Con. Can	100	85¼	85¼	85¼	....
Corn Prod....	17,100	22¾	20⅝	21¼	+ ⅛
Do pfd	100	102	102	102	+ ¼
Cruc. Steel..	69,700	69¼	64¼	65	— 3
Do pfd	300	113	112¼	112¾	+ ¼
Cu. C. Sugar.	9,000	41⅞	40	40⅝	— ⅝
Do pfd	300	90¾	90	90¾	— ⅛
D. & Rio Gr. pfd	500	90	90	90¾	— ⅛
Del. & Hud.	200	146	146	146	....
Det. Edison ..	100	143⅜	143⅜	143⅜	....
Distillers S..	5,700	29⅛	25⅝	27	+ 1⅝
Dome Mining	200	20¾	20½	20¾	— ⅛
Erie	4,700	26¾	26	26	— 1
Do 1st pfd	700	40¾	39⅞	39⅞	— ⅛
Do 2d pfd.	700	32	32	32	....
Fed. M. & S.	100	11⅜	11⅜	11⅜	+ ⅛
Genl. Chem. pfd	200	112½	111	111	....
Gen. Elec....	300	164¾	164½	164½	— 1
Genl. Motors new	5,000	110	106	106¼	— 1½
Do pfd	200	89½	89	89½	+ ⅛
Goodrich	4,400	58½	55¾	57¼	+ 2
Granby	100	85	85	85	+ 1
Gt. Nor. Ore.	5,600	33⅜	31⅞	31⅞	— ⅝
Gt. Nor. pfd.	1,800	113	112	112⅜	....
Greene-Can..	800	45	44	44¼	— ⅝
Gulf S. Steel.	1,000	118	115	115	+ 1
Hartman C..	100	70	70	70	— 1½
Ill. Central..	200	102⅜	101½	102⅜	+ ⅝
Insp. Cop....	13,900	56¾	54	54	— 2¼
Int. Ag. Corp. pfd	600	39¾	37¼	37¼	— 2½
Int. Harv. of N. J.	200	117	115	115	— 3
Int. Mer. M.	6,400	23	21	21	— 1½
Do pfd ..	16,300	67¾	64½	64⅝

WAR BOOM HAS SLOW SLEDDING IN N. Y. MARKET

Handful of Stocks Rises, but Others Lag and Some Decline.

BAROMETER OF THE MARKET

Average of Closing Prices of 20 Leading New York Stocks

Wednesday, Feb. 7	84.54
Tuesday, Feb. 6	85.61
Net loss for the day	**1.07**
Year ago, day of week	90.22
Two years ago	73.94

The twenty stocks are: Anaconda Copper, American Car and Foundry, American Smelting, American Telephone, Atchison, Baltimore and Ohio, Brooklyn Rapid Transit, Chesapeake and Ohio, Erie, Great Northern preferred, New York Central, Northern Pacific, Pennsylvania, Reading, Southern Pacific, Southern Railway, St. Paul, American Sugar, Union Pacific, and United States Steel.

Total sales of stocks, 935,000 shares.

Total sales of bonds (par value), $3,570,000.

BY MARK WATSON.

New York, Feb. 7.—[Special.]—The war boom which a few of the issues on the stock market are trying to start is having a hard time getting under way. The effect is noticeable on a handful of stocks in companies whose business is peculiarly war business, but the rest of the market halts, and many of the stocks decline.

Even several quondam war babies fail to be inspired and continue weak. Striking examples today were Industrial Alcohol and Crucible Steel, which declined even more than the general market. Steel, setting the pace for the market as a whole, lost 1¼ points, closing weak.

The losses were extended to the rails, whose condition in the market at present is not at all encouraging. Their lack of popularity seems to be due to the advancing costs, which all the roads are meeting, and the total inability displayed by most of them in their efforts to continue the great gains in gross revenue. The information from Washington is not considered promising of better arrangements.

Canadian Pacific Weak.

Of all the roads Canadian Pacific was today by far the weakest, showing a gross decline of 6½ points, from which there was a fractional rally.

This is the first time since 1915 that this premier railway stock of the Dominion has sold below 149. The road's great business at present is dependent, of course, on the maintenance of rail and water service to Europe. The developments of the last forty-eight hours, with the enormous loss of tonnage sustained by Great Britain's merchant marine, have not been conducive to excessive confidence in the surety of this water service east of Newfoundland.

Nervousness on Curb.

On the curb there was marked nervousness in most of the issues, but a considerable boom in the securities put out by companies most likely to receive war department orders in the event of serious developments.

Curtiss Aeroplane, for example, bounded from 21 to 25 and Wright-Martin was stronger. Martin, which rose from 83 to 97 yesterday, moved on to 102. The oil stocks were somewhat steadier.

Meantime in the foreign exchange market there was surprising activity, principally in German exchange, which made the sharpest advance in months. Marks were weak yesterday, at 67⅝ for four marks, but today advanced swiftly to 70. Austrian kronen jumped from 10.70 to 11.15 cents. Italian exchange also improved, the rate advancing from 7.11 to the dollar to 7.02 to the American dollar. The explanations advanced varied from withdrawals by the foreign banks of their deposits in America, all the way to withdrawals by individuals for the relief of relatives abroad.

Bonds Are Irregular.

International bonds were again irregular on the new low record made by United Kingdom 5½s of 1921. United States governments also moved uncertainly, the 4s advancing ½ per cent and Panama 3s declining that much.

Mercantile paper, 4. Sterling: Sixty day bills, $4.72½; commercial 60 day bills on banks, $4.72½; commercial 60 day bills, $4.72¼; demand, 4.76 7-16. Francs: Demand, $5.84⅛; cables, $5.83⅝. Marks: Demand, 69c; cables, 70c. Kronen: Demand, $10.80; cables, $11.00. Guilders: Demand, 40 11-16c; cables, 41c. Lires: Demand, $7.10; cables, $7.07. Rubles: Demand, 28½c; cables, 29c. Bar silver, 77½c. Mexican dollars, 59½c. Government bonds irregular. Railroad bonds irregular. Time loans easy; 60 days and six months, 3@4%. Call money steady; high, 3½; low, 2¾; ruling rate, 2½; last loan, 2½; closing bid, 2½; offered at 2½.

TRANSACTIONS ON THE CURB.

INDUSTRIALS.

	Sales.	Open.	High.	Low.	Close.
Astra	9,800	7¼	7¾	6¾	6¾
Do pfd	250	37	37	36	36
A. B. Mfg.	200	6	6	6	6
Am. I. Cor.	900	50¾	51	50	50
A. W. Paper	700	4	4¼	4	4⅛
Cal. Packing	200	38⅝	38⅝	36½	36½
Can. N. Gas	200	½	½	½	½
Car. Steel	1,100	12½	12¾	12¼	12¾
Cent. Pfg. pf	100	38	38	38	38
Char. Iron	1,000	7½	8	7½	8
Do pfd	500	6¾	6¾	6¼	6¾
Curtiss Aero	2,500	21	25½	21	25
Em. Phone.	500	10⅜	10⅝	10⅜	10⅝
Haskell	800	30½	40	30½	40
Hopkin & A.	140	18	21	18	21
Kath. Br.pfd.	1,500	5	6¼	4	4¼
Key. Tire	1,100	14	15	14	14
L. T. Boat	3,300	10¾	10⅝	9¾	10
Do 1st pfd	400	9½	10	9½	10
Lima Loco.	300	58	57½	57	58
Marlin Arms	2,400	98	101	90	93
Max. Mun.	10,000	3⅞	3⅞	3¾	3¾
Mid. Steel	5,000	57	57¼	55¾	55¾
Nat. Acme	210	38	38	33	33¼
N. A. P. & P.	900	7¾	7¾	7¼	7¼
Pierce-Arrow	200	51	51	50¾	50¾
Rep. Mot. Tr.	100	65	65	65	65
Santa C. Sug.	510	24	24½	24	24½
Do pfd	100	58	65	58	63
Smith Mot. T.	400	8	8	8	8
S. & T. T. pfd	130	9¾	10	9¾	9¾
St. J. Lead.	700	19¼	19½	19¼	19¼
Steel Alloys	900	8¾	9	8¾	8¾
Sub. Boat	4,500	26½	27	24	24½
Tri. Film	1,000	2¼	2⅝	2¼	2⅝
Un. Motors	1,500	39¾	40¾	39¾	39¾
Un. Alk. Steel	1,500	43¼	44	43	43
Un. Sug.	1,200	35¼	35⅝	35¼	35¼
Wright-Mar.	5,000	14¼	14¾	13½	13⅞
Zinc Con.	500	3⅝	3⅝	3¾	3¾

RAILROADS.

R. I. w. i.	500	36	36	36	36
West. Pac.	300	21	23	21	22

OILS.

Alcohol	500	2	2	2	2
Barnet	800	2¾	3¼	2¾	3¼
Cos. Refg.	750	15¼	16¼	15¼	15¼
Cos. O. & G.	3,000	13¼	15¼	14¾	15
Elk Basin	5,000	8	8⅝	8	8⅝
Fed. Oil	1,000	1	1⅛	1	1⅛
Int. Pet.	3,500	12¾	12¾	12¼	12¼
Merritt	3,000	16¼	15⅝	15	15⅛
Met. Pet.	1,500	2¾	2¾	2¾	2¾
Mid. C. Cos.	400	12⅜	12⅜	12⅜	12⅜
Mid. Oil	8,000	69	70	69	69
Mid. Refg.	210	89	90	89	89

NEW YORK BOND TRANSACTIONS

No. thous.	High.	Low.	Close.
7 U S 4s cpn	110½	110½	110½
22 Amn Fgn Sec 5s	96¾	96¼	96¼
331 Anglo-French 5s	92	91¾	91⅞
128 City of Paris 6s	93½	93⅜	93½
37 D of Can 5s of 1929	99⅝	99¼	99¼
14 do of 1931	99	99	99
11 Jap 2d 4½s Ger stpd	79¼	79⅛	79⅛
3 Rep Cuba 5s of 1914	95	95	95
21 U K of G B 5s	97¼	96¾	96⅞
18 do 5½s of 1918	99 9/8	13-16 98	13-16
76 do 5½s of 1919	96	95⅞	95⅞
32 do new	98⅝	98⅝	98⅝
207 do 5½s of 1921	95⅞	95½	95⅝
2 N Y C 4½s of Nov 1957	106½	106½	106½
1 do 4½s of 1963	107⅝	107⅝	107⅝
1 do 4½s of 1960	103½	103⅛	103⅛
5 do 4s of 1957	100¼	100¼	100¼
1 Adams Exp 4s	83½	83½	83½
3 Amn A C 1st 5s	102½	102½	102½
6 do deb 5s	101⅞	100½	100¼
23 Amn C Oil 5s	96⅜	95	95
169 Am T & T 5s	100⅜	100¼	100¼
1 do 4½s	104⅝	104⅜	104⅜
7 do col 4s	91⅝	91¼	91¼
93 Am W Paper 5s	90	89	90
2 Ann Arbor 4s	71	71	71
25 Armour 4½s	94½	93¾	94
1 Atch 5s	100¾	100¼	100¼
26 do gen 4s	94½	94	94½
5 do 4s of 1980	102	102	102
1 do Ry M 4s	86	86	86
2 Alt & Yadkin 4s	75	75	75
18 A C Line 1st 4s	94¼	93¾	94¼
5 do 4½s	93½	93½	93½
17 B & O ref 5s	100¼	100	100¼
9 do cv 4½s	94⅝	93½	93½
5 do gold 4s	92¾	92½	92⅝
5 do W Va 4s	87½	87½	87½
2 Braden 6s	96½	96½	96½
1 B R T 5s	100¾	100¾	100¾
76 do 5% notes	100	99⅝	99⅞
1 Ba C R & N 5s	100	100	100
8 Cal G & El 5s	99⅝	99⅝	99⅝
1 Cent Dist Tel 5s	102¼	102¼	102¼
2 Cent Ga con 5s	102½	102½	102½
1 Cent Lea 5s	101	101	101
1 C & O con 5s	106⅜	106⅜	106⅜
1 do ref 5s	94⅝	94⅝	94⅝
119 do cv 5s	92½	90½	90½
1 do gen 4½s	91	91	91
1 do cv 4½s	84¾	84¾	84¾
9 C B & Q gen 4s	94⅝	94⅝	94⅝
63 do joint 4s	98⅝	98⅜	98⅝
2 do reg	98⅛	98⅛	98⅛
7 C G W 4s	71½	71½	71¼
24 C M & St P 5s	104½	104	104¼
5 do gen 4½s	103	103	103
23 do cv 4½s	99¾	99⅝	99⅝
22 do ref 4½s	96¼	96	96
5 do 4s of 1925	95	95	95
4 do C & P W 5s	102¾	102¾	102¾
1 C & N W gen 4s	96⅞	96¾	96¾
8 Chicago Rys 5s	96¼	96¼	96⅛
1 C R I & P gen 4s	88	88	88
11 do ref 4s	75½	75	75½
9 do deb 5s	72	72	72
20 do ctfs stpd	71¾	71	71
3 C St P,M & O 5s	102	102	102
10 do 3½s	91¾	91¾	91¾
25 Chi Un Stn 4½s	100⅝	100⅝	100⅝
8 Chile Cop 7s	127	127	127
4 C C C & St L gen 5s	101	101	101
3 do gen 4s	78	78	78
4 do St L div 4s	83⅝	83⅜	83⅜
5 Colo Ind 5s	80	79⅞	80
1 Colo Sou 4½s	85½	85½	85½
8 Col Gas 5s stamped	89	89	89
2 C Ry & L 4½s stpd	101⅜	101⅜	101⅜
1 Corn Prod 5s of 1954	99	99	99
6 Con Gas 6s	127	120	120½
5 Cumb Tel 5s	100½	100½	100½
3 Del & Hud 4½s	101¼	101¼	101¼
2 D & R G con 4s	82	82	82
13 do ref 5s	66	65¾	66
1 Det United 4½s	84	84	84
5 Dis Sec 5s	69	69	69
1 E Ten V & G con 5s	108	108	108
16 Erie gen lien 4s	69¼	68⅞	69
11 do 4s ser D	77½	77	77
2 Ft W & R G 4s	69¾	69¾	69¾
5 Ga Pac 6s	107	107	107
10 Granby 6s stamped	105¼	105¼	105¼
1 Hud & Man ref 5s	67	67	67
5 Ill Cent 4s of 1952	90½	90½	90½
5 do ref 4s	93	93	93
4 Ill C & Cst L & N 5s	101½	101⅜	101⅜
1 Ill Steel 4½s	92	92	92
4 Ind Steel 5s	102½	102	102½
21 Int Met 4½s	69	68½	68½
100 I R T 5s	98¼	98	98
31 Int Marine 6s	90½	90	90
25 Int Paper 6s	101	100¾	100¾
21 do 5s	99	99	99
10 Iowa Cent 5s	93	92¾	92¾
2 do 4s	56	56	56
10 Kan & Mich 2d 5s	96½	96½	96½
2 K C Ft S & M 6s	111	111	111
11 do 4s	76	76	76
1 K C Sou 5s	88	88	88
13 K C Term 4s	87½	87¼	87¼
25 L Steel 5s of 1923	101	101	101
15 do 5s of 1950	96	93	96
2 Laclede Gas 1st 5s	101½	101½	101¼
2 L E & W 1st 5s	98⅝	98¾	98⅝
1 L Shore 4s of 1928	96	96	96
9 do 4s of 1931	94½	94⅝	94½
5 Leh Val con 4½s	101¼	101¼	101¼
1 Lex Ave & P F 5s	99¼	99¼	99¼
3 Long Isl gen 4s	85¼	85¼	85¼
6 Lorillard 7s	124½	124½	124½
1 do 5s	101½	101½	101½
5 L & N gen 6s	112½	112½	112½
8 do A K & C 4s	88½	88½	88¼
1 do So Ry 4s	81	81	81
4 Man Ry 4s	91	91	91
14 Mex Pet 6s ser A	106	104⅛	104⅛
20 do ser C	106	106	106
1 M & St L con 5s	89½	89½	89½
10 do 4s	58½	58	58½
11 M St P & S S M 4s	94¼	93⅜	93⅜
10 M K & T 2d 4s	50¾	50¾	50¾
7 Mo Pac 6s	104⅛	104½	104¼
29 do gen 4s	66	63½	65½
43 Mont Power 5s	109½	109	109
36 N Y Cent 6s	97⅜	96⅝	97⅜
37 do 4½s	92⅞	92½	92⅞
8 do 4s of 1934	92⅞	92½	92⅞
30 do cot. 4s	87	86	86
1 N Y C & St L deb 4s	81	81	81
3 N Y G E L H & P 5s	103½	103½	103½
1 do 4s	85	85	85
33 N Y N H & H 6s	103	102½	103
2 N Y O & W 1st 4s	80	80	80
3 N Y & Putnam 4s	92½	92½	92½
2 N Y Rys ref 4s	68⅜	68½	68½
19 do adj 5s	38	37⅝	38
86 N Y Tel 4½s	99	98½	98½
1 Nor & W con 4s	95½	95¼	95¼
81 Nor Pac 4s	94⅜	93⅞	94
22 do 3s	66¾	66½	66¾
5 Nor S Power 5s	96⅜	96⅜	96⅜
1 Ogdens & L C 4s	70⅜	70⅜	70⅜
2 Ont Power 5s	93⅜	93⅜	93⅜
5 O R & N 4s	93¼	93½	93½
5 O S Line 4s	94	94	94
6 Ore Wash R & N 4s	86	86	86
4 Pac C & E 5s	92⅜	92⅜	92½
2 Pac of Mo 2d 5s	101½	101½	101½
41 Pac T & T 5s	100¾	100⅝	100⅝
9 Pa con 4½s	105⅞	105⅞	105⅞
7 do gen 4½s	102	102	102
9 do 4s of 1948	100¼	100¼	100¼
49 Pere Marq 5s	93½	93	93½
1 Pgh & L E 2d 5s	103⅜	103⅜	103⅜
2 Pub Svc N J 5s	92	91⅞	91⅞
49 Reading gen 4s	95⅜	94⅝	94⅝
15 Rep I & S 5s	100½	100½	100½
2 R G W 1st 4s	81¼	80⅜	80⅜
1 St J Ry L H & P 5s	100	100	100
67 St L & S F 4s ser A	67⅞	66¾	67¼
29 do 5s ser B	85¼	85	85
59 do adj 6s	71¼	71	71
8 do inc 6s	50¼	50	50¼
1 St L S W 1st 4s	75½	75½	75½
2 do con 4s	68	68	68
1 St P M & M Mont ext 4s	95	95	95
2 S A Line 4s reg	80	80	80
11 do adj 5s	63	62½	63
2 So Bell Tel 5s	100	100	100
29 So Pac 5s	101¼	101	101¼
31 do cv 4s	86½	85¾	86
1 do col 4s	83	83	83
19 do ref 4s	92	92	92
13 So Ry 5s	102¼	102	102¼
13 do 4s	73⅞	73½	73⅞
5 Stand Milling 5s	100	100	100
1 T C & I 5s	101⅞	101⅞	101⅞
10 Texas Co 6s	105½	105½	105½
3 Tex & Pac 1st 5s	101⅜	101⅜	101⅜
5 Third Ave adj 5s	39	39	39
3 Tri City R & L 5s	101	100	101
1 Un Pac 1st 4s	97½	97½	97½
20 do cv 4s	93½	93	93
1 do ref 4s	92½	92½	92½
8 U S Rub 6s	102⅝	102⅝	102⅝
28 U S Steel 5s	106	105½	105⅝
1 do reg	105½	105½	105½
2 Utah Power & L 5s	94⅜	94⅜	94⅜
7 Va Chem 5s	100	90½	100
1 Va Ry & Power 5s	90	90	90
3 Va & S W con 5s	91	91	91
9 Virginian Ry 5s	99	98¾	99
1 Wab 1st 5s	106¼	106¼	106¼
3 West Md 4s	75	74½	74½
2 West Union 4½s	97½	97½	97½
11 West Shore 4s	92¾	92¾	92¾

REALTY BOARD INDORSES NEW VALUATION PLAN

Chicago Body Votes, 48 to 16, in Favor of Bond Issue Loan Scheme.

Real Estate Transfers.

Real estate transfers filed for record yesterday totaled 209, of which 163 were in the city and 46 outside, including 17 under the Torrens system. Transfers were as follows:

Rogers Park	2	Worth	4
Jefferson	23	Thornton	1
Lake	24	North town	3
West town	53	Hyde Park	30
New Trier	5	Calumet	4
Proviso	3	Stickney	1
Lyons	2	Bloom	1
Lake View	17	Bremen	1
South town	7	Niles	2
Cicero	14	Norwood Park	2
Leyden	2	Lemont	1
Miscellaneous	1	Ridgeville	6

Two important transactions in South Wabash avenue property and the adoption by the Chicago real estate board at its monthly meeting yesterday of the plan for its valuation committee to make valuations in connection with bond issue loans were the most important features in a real estate way yesterday. The action of the board was not taken without a spirited discussion in which Harry Goldstine, chairman of the committee; L. M. Smith, R. D. Hill, B. V. Kanaley, and others favored the plan, while George S. Eddy, Joseph Donnersberger, Thad H. Howe, and others earnestly opposed. The vote was 48 to 16.

A special committee, of which Walter Mills is chairman, made a report regarding the school fund lands in Austin comprising a tract of about 640 acres, between Madison and Twelfth streets and east of Fifty-second avenue. The recommendation was made that the board sell all of the property except business frontage on Madison and Harrison streets, which, in the opinion of the committee, should be leased under long term leases.

Wabash Avenue Deal.

A transaction of unique interest is the purchase by Horace L. Brand, editor of the Staats-Zeitung, from Mrs. Sarah A. Spring of Waukegan of the property at 1446-48 South Wabash avenue, lot 60x170 feet, east front, with old brick improvements. What gives to the transaction this unusual interest is the fact the property has been in the families of Giles and Edward Spring about seventy-five years, and is the last lot held by the family in the Giles H. Spring Wabash avenue subdivision, and is a part of the tract of 10.8 acres purchased by the Springs in 1841 for $1,039, or at the rate of less than $100 an acre. It was subdivided in 1854.

St. Luke's hospital, the Coliseum, the Central and Western Furniture buildings, and many other large business buildings have been erected on this subdivision, which extends from State street to Lake Michigan.

It is interesting to note that there have been sales and leases on Wabash and Michigan avenue in this subdivision as high as $2,400 a front foot, or over $570,000 an acre, an increase of over 5,700 per cent over the price paid by Giles Spring in 1841. The consideration in the sale to Mr. Brand is not disclosed, but the transfer is subject to an incumbrance of $25,000. Pace & Co. were the brokers.

It is said that negotiations are pending for the construction of an eight story concrete building for a prospective tenant, the cost of which is estimated at about $140,000.

Green Estate Sells.

The other Wabash avenue transaction was the sale by the estate of Hetty H. R. Green to Henry Schoelkopf of the fee at 534-36 South Wabash, lot 40x165 feet, east front, 80 feet north of Harrison street, for $140,000. The transaction merges the fee and leasehold interest, as the property is under ninety-nine years' lease to Mr. Schoelkopf at a graded rent of $6,500 to $10,000 a year, the latter being for the last sixty-four years of the term. Willis & Frankenstein negotiated both the lease and sale.

A big south side flat deal made a matter of record was the sale by Mrs. Eva B. Crowe to David Harris of the thirty-six apartment building of four and five rooms, having a gross annual rental of about $16,000, in Prairie avenue 149 feet north of Fifty-ninth street. It occupies a lot 150x178 feet, west front, and while a nominal consideration is given, subject to an incumbrance of $62,500, the actual price is said to have been about $95,000.

Grand Boulevard Trade.

In this connection the residence property in Grand boulevard 250 feet south of Forty-seventh street, lot 50x150 feet, east front, improved with a fifteen room stone front dwelling, was conveyed by E. I. Bloom to Mrs. Rose H. Harris, who then conveyed to Mrs. Crowe, the consideration being nominal, but said to have been $35,000, subject to an incumbrance of $10,000. Hugo Ash was the broker.

The high grade apartment property at 4822-24 Grand boulevard, with 51x135 feet of ground, east front, has been conveyed by C. A. Winston to Jay Webb for an expressed consideration of $50,000, subject to an incumbrance of $25,000.

The apartment property at the northwest corner of Maplewood and Leland avenues, lot 55x125 feet, has been conveyed by Olive J. Weymouth to Reinhardt Hoppe, consideration nominal, subject to an incumbrance of $37,375.

The property at the northwest corner of Sixty-third street and Western avenue, lot 99.6x125 feet, with store, flat, and office improvements, has been conveyed by W. F. Thomas, who took title to it a few months ago, to Emma S. Schmidt for a stated consideration of $21,500, subject to an incumbrance of $14,625.

The first weekly luncheon under the administration of President Surghnor will be held at the Hotel La Salle today, the speaker being Charles L. Hutchinson, vice president of the Corn Exchange National bank. A number of other bankers will be guests of the board.

RESIN AND TURPENTINE.

SAVANNAH, Ga., Feb. 7.—TURPENTINE—Dull, 51c; sales, none; receipts, 24 casks; shipments, 100 casks; stock, 18,984 casks. RESIN—Firm; sales, none; receipts, 340 brls; shipments, 250 brls; stock, 77,994 brls. Quote: A, B, C, D, E, F, G, $6.10; H, I, K, $6.20; M, $6.85; N, $6.90; W G, $6.95; W W, $6.90.

PRODUCE MARKETS.

EGGS.

CHICAGO, Feb. 7.—Prices declined 1½@2c a dozen for fresh. Receipts, 1,592 cases. Cold storage stocks, 95,000 cases, against 400,000 cases a year ago. Quotations:

Firsts	42@43c	Storage—	
Ordinary firsts	40@41c	Firsts	38c
Miscellaneous, cases returned	39½@41½c	Extras—	
Do cases included	40@42c	Fillers	46c
Dirties	37@39c	Cartons	47c

PHILADELPHIA, Pa., Feb. 7.—EGGS—Lower; nearby firsts, free cases, $18.95; do, current receipts, free cases, $18.80; western, extra firsts, free cases, $18.80; do, firsts, free cases, $18.80.

NEW YORK, Feb. 7.—EGGS—Easier; receipts, 5,351 cases; fresh gathered, extra firsts, 47½@48c; do, firsts, 46½@47c; nearby hennery, white, fine to fancy, 52@53c; do, brown and mixed colors, 46½@48c.

KANSAS CITY, Mo., Feb. 7.—EGGS—Firsts, 38c.

ST. LOUIS, Mo., Feb. 7.—EGGS—29c.

BUTTER.

CHICAGO, Feb. 7.—Best creameries 1@1½c higher. Receipts, 3,791 tubs. Cold storage stocks, 25,216,000 lbs, against 24,610,000 lbs a year ago. Quotations:

Extras	40c	Extra to grocers—	
Extra firsts	39@39½c	Tubs	43c
Firsts	34@37½c	Prints	44c
Seconds	32@33c	Pkg. stock	27@28c

PHILADELPHIA, Pa., Feb. 7.—BUTTER—Higher; western creamery, extra, 44@45c; nearby prints, fancy, 46c.

CHEESE.

CHICAGO, Feb. 7.—Steady, with offerings ample. Quotations:

Young Americas	22½c	Daisies	23½c
Twins	22c	Limburger	23@24c
Longhorns	22½c	Brick	20@21c
Double daisies	23c	Swiss	29@32c

POULTRY.

CHICAGO, Feb. 7.—Live spring chickens were ic higher and ducks and geese 1@2c higher. Receipts, 4 cars and 655 coops. Quotations:

Live—		Dressed—	
Turkeys	23c	Turkeys	32c
Fowls	17@21c	Fowls	20@22c
Springs	23c	Springs	22@23c
Roosters	15c	Ducks	22c
Ducks	20@22c	Geese	19c
Geese	17@18c	Capons	22@27c

ST. LOUIS, Mo., Feb. 7.—POULTRY—Unchanged except hens 18c, ducks 18c.

VEGETABLES.

CHICAGO, Feb. 7.—Receipts of potatoes were 10 cars and sales were made at strong prices. Quotations:

Beets, La. brls	$3.00@5.00	Onions, 100 lbs	$7.00@7.50
Celery, Mich.	$1.00@2.00	Potatoes, bu	$2.10@2.35
Carrots, La.	$5.50@9.00	String beans, hampers	$2.00@5.00
Spinach, brls, Tex.	$9.00	Tomatoes, Fla.	$3.50@4.00

FRUITS.

CHICAGO, Feb. 7.—Trade quiet and market steady. Quotations:

Apples, brls	$4.00@6.00	Do Cal.	$1.50@2.75
Lemons, boxes	$2.75@3.75	Grapefruit, cases	$3.00@3.50
Oranges, boxes, Fla.	$3.50@4.00	Strawberries, qt.	25c

NUTS.

50@70 lbs. 15@16c; 100@100 lbs. 18@18½c
70@90 lbs. 16½@18c; 100@200 lbs. 19c

SOUTH WATER STREET BEEF.

	No. 1.	No. 2.	No. 3.
Ribs	18	17	11
Loins	28	19	13
Rounds	14½	12½	10½
Chucks	12½	11½	9½
Plates	11¼	10¼	8½

NEW INCORPORATIONS.

THE FOLLOWING APPLICATIONS FOR incorporation were filed yesterday in the office of Secretary of State Emmerson at Springfield:

Cameron costume company, Chicago; capital, $20,000; incorporators, Charles W. Lambron, J. E. Swift Teal, C. E. Heckler.

Locomotive Specialty company, Chicago; capital, $10,000; incorporators, F. H. Truman, H. M. Gillespie, G. Y. Skinner.

Manufacturers' Auction and Commission company, Chicago; capital, $10,000; incorporators, Sol Finkel, William Perlman, Bailo Brown.

Paint and Varnish Thinners company, Chicago; capital, $10,000; incorporators, Herbert Bretimann, John J. Artingstall, Frank Smith.

Paramount Safety Paper company, Chicago; capital, $60,000; incorporators, Frank D. Hoffman, S. Sidney Stein, Robert Bachrach.

CHANGES.

Illinois Zinc company, Peru; capital stock increased from $2,000,000 to $4,000,000.

The Tribune Investors' Guide

Answers to inquiries are based upon information which THE TRIBUNE believes reliable, fair, and unprejudiced, but beyond the exercise of care in securing such information THE TRIBUNE assumes no responsibility.

Inquiries must bear the signature and address of writer in order to receive attention. Answers thought to be of public interest will be published. If an answer is not of general interest it will be mailed provided stamp is inclosed. Address letters to Investors' Guide.

Capital Traction.

W. V. W., Janesville, Wis.—The Capital Traction company has outstanding $12,000,000 of one class stock and $5,611,000 of first mortgage bonds. Gross earnings increased steadily to 1913. In 1914 and 1915 decreases were shown, but 1916 brought an improvement, gross being nearly back to the 1913 figure. Expenses increased, however, and net in 1916 was only $1,051,840, being $2,370 less than in 1915. Interest and a 5 per cent dividend took all but $36,178 of the earnings. Presumably allowance for depreciation is made in the item of operating expenses. The bonded debt is low, giving the stock a large equity, but it is not a conservative investment and with net earnings shrinking is not attractive.

Brief Answers.

W. F.—Aurora, Elgin and Chicago preferred stock is quoted nominally at 19 bid, 21 asked, common at 10 bid. No quotation is found on Spokane and Inland Empire. The latter has not earned fixed charges in the last six years and the annual deficit is increasing.

J. B. D.—The stock of the Interborough Metropolitan was exchanged share for share in 1915 for stock of the Interborough Consolidated. The latter has been earning its preferred dividend with a narrow margin of safety. The common stock is almost purely speculative at present.

G. W. M.—The preferred stock of the St. Paul is entitled to 7 per cent out of each year's earnings before common has any dividend. After both classes of stock have received 7 per cent both share equally in any further distribution.

O. E. S.—The Globe Tire company has issued no complete reports of its finances.

Building Permits.

W. Chicago-av., 1847, 1 story addition to store, M. Chalin, 1632 W. Chicago-av.; J. Zidek, arch.; L. Dabbiestein, mason; carp. not let..... $ 2,000
W. 113th-pl., 2247, 1 story frame residence, C. Henberger, 11218 S. Irving-av.; arch. not given; owner is mason and carp..... 2,000
Saginaw-av., 5805, 1 story frame dwelling, Delix Sculis, 8423 Muskegon-av.; F. W. Fischer, arch.; Z. D. Jakubowski, mason; B. Jaszyna, carp..... 1,500
W. 87th-st., 2240, 2 story telephone building, Chicago Telephone Co., 212 W. Washington-av.; Hohbrard & Roach, arch.; McCarthy Bros., mason and carp..... 100,000
Catalpa-av., 1637, 2 story brick flats, C. E. Stearn, 1525 Hollywood-av.; G. Westerlind, arch.; D. E. Sandberg, mason; C. A. Johnson, carp.. 9,000

NEWS OF THE COURTS

Illinois Supreme Court.

Springfield, Ill., Feb. 7.—[Special.]—The Supreme court of Illinois, through Charles W. Vail, clerk, made the following announcements:

Spiehs vs. Insull; suggestion diminution of record by appellee and motion to supply allowed; motion by appellant to file certified copy of appellant's Appellate court brief allowed.

People vs. Halpin; rehearing denied.

People vs. Moore; rehearing denied.

Hutchin

MAY WEAKNESS CARRIES WHEAT FUTURES LOWER

Break in Near Delivery Due to Loss of Ships and Poor Export Outlook.

Wheat futures were unsettled most of the session yesterday, finally developing pronounced weakness. May was under greatest pressure and closed 3¾c lower for the day. At one time it was nearly 6c under the previous resting spot. Distant deliveries finished ½@1c lower. Many of the larger houses were selling in the latter part of the session, while support continued to come largely from shorts. The trade was much affected by the heavy loss of ocean tonnage in the last few days, due to submarine activity, and realized that the difficulty in transporting grain to Europe will be materially increased by the steady destruction of vessels.

There was little or no export demand, the only business reported being 100,000 bu from one of the outside markets. Eastern roads are tied up and grain already purchased is moving to the seaboard slowly. Clearances of wheat and flour were again moderate at 426,000 bu as compared with 1,338,000 bu a year ago.

Crop Advices Unfavorable.

New crop months were relatively firmer than the May, as the latter is most affected by the export situation, while the distant futures were aided by the unfavorable crop advices. There was good buying of both July and September, based on the poor crop outlook abroad and delicate condition of the plant in western and southwestern sections of our winter wheat country. General interest in the market was light and the trade was largely professional. Investors are held in check by the unsettled political conditions.

A better milling demand for cash wheat was reported and stocks in the hands of millers are reported unusually small for this time of the year. Bad weather and railroad embargoes are holding back receipts. Primary markets yesterday received 720,000 bu, compared with 1,016,000 bu a year ago. Winning receipts were 137 cars, against 38 a year ago.

Corn Action Erratic.

Corn had an erratic session, but ruled higher most of the day and finished fractionally better than the previous close. Active buying by several local traders caused a sharp bulge, but this in turn brought on free selling and prices soon reacted. Much of the selling in the latter part of the session was credited to Patten, while the late break in wheat also had a depressing influence. No export demand for corn was reported and the submarine news was a factor. Shipments east are impossible at the present time, and no corn was cleared from the seaboard yesterday.

Country elevator men in Iowa are reported to be making every effort to ship corn to market before the spring thaw sets in, but the movement is seriously restricted by the car shortage and railroad embargoes. Argentine news was again bullish. Primary receipts totaled 918,000 bu, compared with 1,730,000 bu a year ago.

Oats Market Irregular.

Oats were irregular and closed ¼@⅜c lower for May and fractionally higher for the July. Free selling by Wagner was a late feature. There was considerable buying of May against selling of July by elevator interests. Clearances for the day were 292,000 bu. Primary receipts totaled 640,000 bu, against 487,000 bu a year ago. London oats were 9d higher. Broomhall says Argentina is not offering oats and that that the continent is outbidding the United Kingdom for American grades.

Provisions ruled strong early, but reacted later, and closed materially lower. Late selling was local in character and was induced by the break in wheat. Packers were credited with buying product early. Hog prices were weaker. Receipts at western markets were 151,800 head, compared with 162,000 a year ago. Liverpool spot lard was 3d higher, bacon is higher, and hams unchanged. Local shipments of meats were 8,114,000 lbs, against 4,175,000 lbs a year ago, and lard shipments were 162,000 lbs, against 2,272,000 lbs last year.

Rye Prices in Advance.

Rye was 2c higher with No. 2 selling at $1.46. Receipts were 3 cars.

Barley ruled 1c higher. Malting was quoted $1.09@1.28 and sold $1.10@1.24; feed and mixing quotable $1.00@1.10, with sales at 98c@$1.10; screenings were 60c@$1.00 and skimmings 70@75c, with former selling at 60@95c. Receipts, 16 cars.

Timothy seed was quiet. March, $5.65 bid and $6.00 asked; cash lots quoted $1.09@5.50. Clover seed ruled firm. Cash lots quoted $12.00@17.50 and spot prime, $15.85.

Flaxseed was 2½c higher, with cash quoted $2.82½@2.86½ nominal. Duluth was 2@2½c; Minneapolis, 2½c, and Winnipeg, 1½c higher, respectively.

AMERICAN GRAIN MARKETS.

DULUTH, Minn., Feb. 7.—LINSEED—Cash: On track, $2.82½@2.84½; active. WHEAT—On track: No. 1 hard, $1.83½ asked; July, $2.85½ bid. No. 2 northern, $1.75¾; No. 3 hard, $1.71¾; No. 2 northern, $1.73¾; No. 3 northern, $1.70¾; No. 2 northern, to arrive, $1.75¾; No. 3 northern, to arrive, $1.73¾; No. 1 durum, $1.63¾@1.70¾; March, $1.73¾; May, $1.73¾; July, $1.70¾. Futures: No. 1 hard and arrive, $1.71¾; May, $1.71¾ asked; July, $1.68¾ nominal. OATS—On track and arrive, $1.59@1.59½. RYE—On track and arrive, $1.45@1.46. BARLEY—On track, 80@$1.15.

MINNEAPOLIS, Minn., Feb. 7.—WHEAT—Cash: No. 1 hard, $1.81¾@1.83¾; No. 1 northern, $1.76¾@1.77¾; to arrive, $1.73¾@1.75¾; No. 2 northern, $1.71¾@1.73¾; No. 3 wheat, $1.71¾@1.73¾. Futures: May opened unchanged; high, $1.78¾; low, $1.72¾; closed, $1.73¾@1.74; July opened $1.78; high, $1.69; low, $1.68¾; closed, $1.70¾@1.70¾. CORN—Unchanged; shipments, 85,917 bris. FLAX—$2.81¾@2.82¾. CORN—No. 3 yellow, $1.17. RYE—$1.65¼@1.66¼. OATS—Standard, 54@54½c. BARLEY—$1.09@1.27; feed and rejected, $1.06@1.27. Futures: May, $1.70; July, $1.46¾. CORN—May, $1.01; July, 90½c. OATS—May, 54¼c; July, 53¾c.

ST. LOUIS, Mo., Feb. 7.—FLOUR—Higher; soft winter patents, $5.20@5.35; extra fancy and straight, $7.35@8.05; hard winter clears, $6.85@7.35. WHEAT—Steady; track No. 2 red, $1.86; No. 2 hard, $1.81@1.86¼. CORN—Steady; track No. 2, $1.00; No. 2 white, $1.02. OATS—Steady; track No. 2, 55½c; No. 2 white, 55½c. RYE—Steady; No. 2 nominal. BARLEY—Lower; WHEAT—Lower; May, $1.83; July, 91¼@91¾c. CORN—Lower; May, $1.01¼; July, 90¾c. OATS—Lower; May, 54¼c.

KANSAS CITY, Mo., Feb. 7.—Wheat—Cash 1@2c lower; No. 2 hard, $1.77@1.81; No. 3, $1.75@1.81; No. 2 red, $1.76@1.80; No. 3, $1.72@1.77. CORN—Steady to ¼c higher; No. 2 mixed, 90@90½c; No. 3, 90@90½c; No. 2 white, 90@90½c; No. 3, 90c; No. 2 yellow, $1.00@1.00¼; No. 3, 99c@$1.00. OATS—Steady; No. 2 white, 58@58½c; No. 3 mixed, 56@58c. RYE—$1.44@1.46. Futures: Closed: Wheat—May, $1.68¾@1.68⅝; July, $1.43¼; September, $1.53. CORN—May, 90½@90¾c; July, 97¼c. OATS—May, 53¼@53⅝c; July, 53¾c.

OMAHA, Neb., Feb. 7.—WHEAT—No. 2 hard, $1.75@1.75¾; No. 3 hard, $1.72@1.75. CORN—No. 2 white, 90½@90¾c; No. 3 white, 90@90½c; No. 2 yellow, 96¼@96½c; No. 3 yellow, 96@96¼c; No. 2, 96¼@96½c; No. 3, 96@96¼c. OATS—No. 3 white, 52¼@52¾c.

TOLEDO, O., Feb. 7.—WHEAT—Cash, $1.81½; May, $1.83½; July, $1.53¾. CLOVER SEED—Prime cash and February, $11.35; March, $11.50. ALSIKE—Prime cash, $11.40; March, $11.50. TIMOTHY—Prime cash, $2.40; March, $2.45.

NEW YORK, Feb. 7.—FLOUR—Unsettled. WHEAT—Spot: Weak; No. 2 hard, $1.84; No. 1 northern Duluth, $2.05; No. 1 northern Manitoba, $2.04¾ f. o. b. New York. CORN—Spot, steady; No. 2 yellow, $1.14 c. i. f. New York.

PEORIA, Ill., Feb. 7.—CORN—Unchanged to ¼c lower; No. 3 yellow, $1.00¼@1.01; No. 4 yellow, 98¼@99½c; No. 3 mixed, $1.01@1.00¼; No. 9 mixed, 99@99½c.

TERMS OF SUBSCRIPTION OF THE TRIBUNE.

Orders for mail subscriptions must be accompanied by remittance to cover.

Postage paid in the United States (outside of Chicago and suburbs), Canada, and Mexico.

Daily, without Sunday, one year, $4.00; six months, $2.00; three months, $1.25; two months, $1.00; one month, 50 cents.

Daily, with Sunday, one year, $6.50; six months, $3.25; three months, $2.00; one month, 75 cents.

Sunday only, one year, $2.50; one month, 25 cents.

Canadian subscribers ordering the Sunday edition without the daily are charged 20 cents a month extra for postage. Give postoffice address in full, including county and state. Remit by express money order, draft, or in registered letter, at our risk, to The Tribune Company, publisher.

CITY RATES.

Daily only, one month.....$ .80
Daily and Sunday, per month.....1.00
Sunday only, per month.....25

NEW YORK—281 FIFTH AVENUE.
WASHINGTON—40 WYATT BUILDING.
SAN FRANCISCO—742 MARKET STREET.
LONDON—8 REGENT STREET, S. W.
AUTOMOBILES 81
BUENOS AIRES—LAVALLE 841.

BOARD OF TRADE TRANSACTIONS

RANGE OF ACTIVE FUTURES.

WHEAT.

	Opening	High.	Low.	Closing Feb. 7.	Closing Feb. 6.
May	1.74¼	1.74¼	1.68	1.70	1.73¾
July	1.47⅞	1.49	1.46	1.46¾	1.47¾
Sept.	1.37	1.38¾	1.35¾	1.35¾	1.37
CORN.					
May	1.01⅛	1.02¾	1.00½	1.01	1.01
July	90⅝	1.00⅛	99⅛	99¼	99⅝
OATS.					
May	54⅝	55¼	54¼	54¼	..
July	53¼	54	53¼	53⅝	..
PORK.					
May	29 62½	29.95	29.10	29.10	29.62½
July	29.40	29.60	28.80	28.80	29.27½
LARD.					
May	16.47½	16.55	16.35	16.37½	16.50
July	16.70	16.70	16.52½	16.52½	16.67½
SHORT RIBS.					
May	15.50	15.60	15.40	15.40	15.50
July	15.05	15.72½	15.55	15.55	15.65

PRICES AT OUTSIDE MARKETS.

ST. LOUIS.

	Opening	High.	Low.	Close.	Prev. close.
May wheat	1.74	1.74⅝	1.68¾	1.70	1.73⅝
July wheat	1.45	1.45½	1.43¾	1.44⅛	1.44½
Sep. wheat	1.34⅛	1.36	1.34⅛	1.35	1.35½
May corn	1.01⅝	1.02¼	1.01	1.01⅛	1.01⅛
July corn	99¼	1.00⅛	99⅛	99⅝	99⅝

KANSAS CITY.

May wheat	1.71	1.73	1.67¼	1.68⅝	1.71¼
July wheat	1.43⅛	1.45	1.42¾	1.43¼	1.43⅝
Sep. wheat	1.33¼	1.34¼	1.32⅞	1.33	1.33
May corn	98¼	99⅜	98½	98¼	98¼
July corn	97⅜	97⅞	96⅝	97¼	97¼

MINNEAPOLIS.

May wheat	1.76½	1.78¼	1.72⅝	1.73⅝	1.76⅞
July wheat	1.73	1.73⅝	1.69	1.70	1.73
Sep. wheat	1.44	1.44⅝	1.41⅜	1.42	1.44¼

DULUTH.

May wheat	1.76½	1.78⅜	1.73	1.73⅝	1.76⅞
July wheat	1.72⅝	1.74	1.70	1.70⅝	1.72⅞

WINNIPEG.

May wheat	1.73	1.74½	1.69¼	1.70	1.73
July wheat	1.71½	1.72¼	1.67⅞	1.68¼	1.71½
Oct wheat	1.39	1.39⅝	1.37¼	1.37¼	1.38
May oats	57⅞	57⅞	56⅝	56⅞	57⅝
July oats	57½	57⅝	57	57¼	57½

TOLEDO.

Cash wheat	1.84½	1.84½	1.80½	1.80½	1.84½
May wheat	1.87½	1.87½	1.83¼	1.83¼	1.87½
July wheat	1.53⅝	1.54	1.52⅜	1.52½	1.53⅝
May corn	....	....	....	....	1.03¼
July corn	....	....	....	....	1.01½
May oats	....	....	....	....	57¼
July oats	....	....	....	....	56¼

BALTIMORE.

Feb. wheat	....	....	....	....	1.84
Feb. corn	....	....	....	....	1.12½

GRAIN INSPECTION.

	Stand.	No. 2 or ard. better.	No. 3	Lower grds.	Tot. cars.
Winter wheat	..	1	4	3	8
Spring wheat	..	1	2	4	7
Week ago, wheat	..	3	1	4	13
Mixed wheat	..	..	1	..	1
Corn	..	6	120	85	211
Oats	42	3	55	5	105
Rye	..	2	1	1	4
Barley	..	6	2	14	22
Totals	42	27	186	116	371

Loaded from unlicensed elevators: Wheat—No. 1 northern, 16 cars. Corn—No. 3 yellow, 24 cars. Oats—No. 3 white, 11 cars; No. 2 mixed 2 cars; No 3 mixed, 21 cars; No. 4 mixed, 3 cars. Oats—Standard, 14 cars; No. 3 white, 12 cars; No. 4 white, 2 cars; purified, 18 cars; clipped, 17 cars. Rye—No. 2, 8 cars. From store: Wheat—No. 2 hard, 20,775 bu. Corn—No. 2 mixed, 3,535 bu; No. 3 mixed, 11,788 bu. Oats—Standard, 18,437 bu.

DAILY BIDS AND OFFERS.

WHEAT.

	Bids High.	Bids Low.	Bids Close.	Offers High.	Offers Low.	Offers Close.
May	1.62	1.59	1.60¾	1.79	1.76	1.76⅛
July	1.42½	1.40	1.40	1.50¼	1.50	1.50
Sept.	1.33	1.32	1.32⅛	1.40¼	1.39⅝	1.40

CORN.

May	99¼	98¼	98⅝	1.02⅝	1.02¼	1.02⅜
July	98⅛	97¼	97⅝	1.00⅝	1.00¼	1.00⅜

OATS.

May	53	52½	52⅝	55⅝	54¾	54⅞
July	53	52½	52½	54¼	54⅛	54⅛

BAROMETER OF WHEAT PRICES FOR CHICAGO

May closed:	
Wednesday, Feb. 7	$1.70-69¾
Tuesday, Feb. 6	1.73¾-½
Net loss for the day	.03¾
Wednesday, Feb. 9, 1916	1.30¼
July closed:	
Wednesday, Feb. 7	1.46¾-½
Tuesday, Feb. 6	1.47¾-½
Net loss for the day	.01
Wednesday, Feb. 9, 1916	1.22½
Clearances—	Bushels.
Wednesday, Feb. 7	426,000
Wednesday, Feb. 9, 1916	1,338,000
Visible supply:	
Monday, Feb. 5	48,721,000
Monday, Feb. 7, 1916	67,118,000

Comparative range, calendar years:

	May High.	May Low.	July High.	July Low.
1916	$1.05⅞	$ .93	$1.02	$1.30
1915	1.67	.93	1.43⅝	1.00
1914	1.32	.90¼	1.22	.76⅜
1913	.97⅞	.86⅜	93⅝	.84
1912	1.19⅝	.88⅛	1.15	.85⅜
1911	1.07¼	.84⅜	1.01	.84⅝
1910	1.16¾	.83½	1.11¼	.94⅛

$1.01¼; July, 90¾c. OATS—Lower; May, 54¼c.

WEEKLY BIDS AND OFFERS.

WHEAT.

	This week—Bids	This week—Offers	Next week—Bids	Next week—Offers
May	1.52	1.83	1.41	1.02
July	1.34	1.56	1.25	1.08
CORN.				
May	99¼	1.05½	92⅜	1.10½
July	95¼	1.03	93	1.07½
OATS.				
May	51½	56⅜	48	60
July	50½	55½	58	58

PRIMARY MOVEMENT.

WESTERN.

	Received Wheat.	Received Corn.	Shipped Wheat.	Shipped Corn.
Chgo	153,000	890,000	110,000	53,000
Milw	8,000	40,000	61,000	34,000
Mnpls	144,000	14,000	30,000	23,000
Duluth	14,000	.....	5,000	.....
St. L	98,000	102,000	82,000	73,000
Toledo	10,000	11,000	11,000	10,000
Detroit	6,000	4,000	.....	7,000
Kan. C	92,000	42,000	148,000	89,000
Peoria	4,000	98,000	4,000	62,000
Omaha	89,000	55,000	99,000	57,000
Indpls	28,000	133,000	.....	44,000
Cinn	104,000	29,000	19,000	2,000
Tot. bu	720,000	918,000	569,000	484,000
Last yr	1,016,000	1,730,000	1,159,000	702,000

EASTERN.

N. Y	108,000	85,000	110,000	.....
Boston	104,000	1,000	.....	.....
Phil	123,000	41,000	221,000	.....
Balt	174,000	78,000	72,000	.....
N. O	175,000	89,000	.....	.....
Galv	43,000	7,000	.....	.....
Tot. bu	727,000	251,000	403,000	.....
Last yr	715,000	255,000	1,131,000	121,000

CASH TRANSACTIONS.

FLOUR—Quiet; spring wheat, special brands, in wood, $9.40 brl; hard spring wheat patents, in jute, $8.20; straight, exporters' bags, $8.00; first clears, $7.50; second clears, $6.00@6.50; low grade, $5.50@5.80; soft winter patents, $7.90@8.10; hard winter patents, $7.90@8.10; first clears, $7.30@7.50; second clears, $6.00@6.50; low grades, $5.40@5.50; white rye flour, in jute, $7.40; dark rye flour, in jute, $6.95.

WINTER WHEAT—Firm. Sales: Track: No. 4 red, $1.68¾; No. 3 red, $1.72.

SPRING WHEAT—Firm. Sales: Track: No. 4 northern, $1.57¾; No. 3 northern, $1.68¾@1.77.

CORN—Steady. Sales: Track: Sample grade, 96¾c; No. 5 mixed, 98c; No. 4 mixed, 99c@$1.00¼; No. 6 yellow, 95c; No. 4 yellow, 99c@$1.00; No. 3 yellow, $1.00¼@1.01¼; No. 5 white, 97c; No. 4 white, 99c@$1.00; No. 3 white, $1.00¼@1.01. Illinois proportional billing: No. 3 mixed, $1.00¾; No. 5 yellow, 97@99c; No. 3 yellow, $1.00¾@1.01¼; No. 4 white, 99¾c; No. 3 white, $1.00@1.01¼.

OATS—Steady to ½c lower. Sales: Track: No. 3 white, 54½@55¾c; standard, 55¾@56c. Illinois proportional billing: No. 3 white, 54¾@55¾c; standard, 55@55¾c.

HOG PRODUCTS—Steady. Cash lots: Mess pork, regular, $29.25@29.50; lard, $16.05; ribs, $15.00@15.50.

BEEF PRODUCTS—Quiet. Beef hams, $34.50@35.00; extra mess beef, $23.50@24.00; plate beef, $24.50@25.00; extra plate beef, $25.00@26.50; edible tallow, 12¾@12¾c; packers' pr. do, 11¾@11¾c; packers' No. 1 do, 11¼@11¼c; packers' No. 2 do, 9¾@10c; renderers' No. 1 do, 10¼@10¾c; choice country do, 11¼@11½c; No. 2 country do, 9¼@9¾c; oleo stearin, 12¼@12¾c; lard stearin, 17@17½c; extra oleo oil, 20@20½c; oleo stock, 17¼@18¼c.

GREASE—Trade quiet. Brown, 9@9¼c; yellow, 10@10¼c; house, 9¼@9½c; B white, 10¾@10¾c; A white, 10⅞@11½c; choice white, 11¼@11⅝c.

HAY.

HAY—Quiet; receipts, 588 tons; shipments, 159 tons; choice timothy, $16.00@17.00; No. 1, $15.00@15.50; No. 2, $14.00@14.50.

STRAW—Rye, $11.00@11.50; oat, $9.50@10.00; wheat, $8.00@9.00.

OFFICIAL WEATHER REPORT.

Place of observation.	Temp. 7 p. m.	Highest temp.	Lowest last night	State of weather.	Direction of wind.	Velocity of wind.	Precipitation 24 hours ending 7 p. m.
Feb. 7, 1917. 7:00 p. m. Central time							
Eastern states							
Atlanta	48	50	34	Cloudy	S.W.		
Boston	34	34	18	Cloudy	S.W.	10	
Charleston	46	56	34	Cloudy	S.W.	16	
New York	36	38	20	Cloudy	S.W.	18	
Philadelphia	38	40	22	Cloudy	S.W.	12	
Pittsburgh	36	38	16	Cloudy	S.W.	12	
Washington	42	48	20	Clear	S.W.		
Gulf states							
Amarillo	44	50	32	Fair	W.		
El Paso	46	48	40	Clear	N.W.		
Galveston	52	58	50	Cloudy	S.E.	10	1 in
Jacksonville	54	62	38	Cloudy	S.E.	10	
New Orleans	60	62	44	Cloudy	S.W.		.24
San Antonio	50	52	42	Cloudy	S.E.		
Tampa	54	66	36	Clear	N.W.		
Vicksburg	46	48	40	Rain	N.E.		.78
Lake region							
Alpena	26	28	22	Cloudy	W.	10	
Cairo	42	52	36	Cloudy	S.W.		
Chicago	32	38	28	Cloudy	S.W.	16	
Cincinnati	34	42	22	Cloudy	S.W.		
Cleveland	34	34	22	Cloudy	S.W.	16	.04
Detroit	26	32	20	Cloudy	W.	26	.02
Escanaba	32	32	18	Cloudy	N.W.		
Evansville	42	46	32	Clear	S.		
Fort Wayne	32	32	24	Cloudy	S.W.	22	.04
Grand Haven	32	36	26	Cloudy	S.W.	10	
Grand Rapids	30	30	24	Cloudy	S.W.	10	.01
Green Bay	30	30	18	Cloudy	S.W.		
Indianapolis	34	38	26	Cloudy	S.W.	14	.02
Madison	32	32	22	Cloudy	W.	12	
Marquette	24	30	20	Snow	N.W.	12	
Milwaukee	32	32	26	Cloudy	S.W.	12	
Peoria	34	36	28	Clear	S.		
Ste. Marie	22	24	18	Snow	N.W.	20	.04
Springfield, Ill.	34	38	30	Clear	S.		
West central states							
Bismarck	10	34	22	Snow	N.E.	12	
Charles City	32	36	18	Fair	N.W.		
Davenport	38	40	22	Fair	W.		
Des Moines	38	40	22	Cloudy	N.W.	10	
Duluth	4	26	14	Clear	N.W.	14	
Dodge	46	54	22	Clear	W.		
Dubuque	36	38	30	Fair	W.		.02
Duluth	16	32	12	Clear	W.	22	
Huron	34	36	20	Snow	N.W.		
Kansas City	50	52	36	Clear	S.W.		
Keokuk	42	46	36	Cloudy	S.		
Little Rock	48	50	42	Cloudy	S.		
Moorhead	2	30	12	Clear	N.	14	
Oklahoma	46	52	30	Clear	S.		
Omaha	40	52	30	Fair	S.W.		
Rapid City	42	52	24	Cloudy	N.W.	20	
Sioux City	36	42	22	Clear	N.W.		
St. Louis	40	46	32	Clear	N.W.		
St. Paul	32	36	18	Cloudy	N.W.	30	
Springfield, Mo.	42	48	32	Fair	W.		
Mountain states							
Boise	32	38	24	Clear	W.		
Cheyenne	32	42	30	Clear	W.	10	
Denver	44	50	24	Cloudy	S.E.		
Helena	34	40	28	Fair	N.		
Lander	36	42	28	Clear	N.W.		
Phoenix	64	70	42	Clear	W.		
Salt Lake City	30	34	18	Clear	S.W.		
Santa Fe	30	40	26	Clear	N.W.	14	
Yellowstone	30	34	14	Cloudy	S.W.		
Pacific states							
Los Angeles	56	76	44	Clear	S.W.		
Sacramento	56	68	42	Clear	S.		
S. Francisco	50	64	46	Clear	N.W.		
San Diego	62	66	46	Clear	N.W.		
Seattle	52	53	36	Cloudy	N.E.		
Canadian—							
Battleford	2	8	8	Clear	N.W.		
Calgary	20	40	36	Cloudy	N.W.		
Edmonton	6	14	14	Cloudy	N.E.		
Medicine Hat	14	36	28	Snow	N.		.08
Minnedosa	6	10	6	Clear	Calm		
Montreal	24	28	10	Snow	S.W.	16	.01
Quebec	22	32	6	Snow	S.W.	10	.06
Toronto	32	34	26	Cloudy	S.	30	
White River	4	22	12	Snow	N.W.	10	.14
Winnipeg	10	10	10	Clear	N.W.	12	

POSLAM DOES SHORTEN TIME TO HEAL ECZEMA

When Eczema burns, itches, disfigures. Poslam instantly soothes the angry skin, splendidly exerts its healing power, not only to make the disease more endurable, but to cause it to grow less and less each day.

So effective is Poslam that a little of it will cover a large surface. It is its QUALITY, not the quantity of it, that does the work.

You do not have to wait in uncertainty for indications of improvement. It SHOWS at once.

Sold everywhere. For free sample write to Emergency Laboratories, 32 West 25th St., New York City.

Urge your skin to become clearer, brighter, healthier by the daily use of Poslam Soap, medicated with Poslam.—Advertisement.

INDEX TO CLASSIFIED ADVERTISEMENTS.

	Page.	Col.
ARTS AND ANTIQUES	13	4
AUCTION SALES	16	5
AUTO LIVERIES	20	3
AUTOMOBILES	20	3
GASOLINE	20	3
ELECTRIC	20	3
MOTOR TRUCKS	20	3
AUTO SUPPLIES, ACCESSORIES	20	3
AUTOMOBILES WANTED	20	3
BARTER AND EXCHANGE	17	6
BICYCLES AND MOTORCYCLES	20	3
BILLIARDS AND BOWLING	19	1
BOARD AND LODGING	18	5
BOARD WANTED	18	5
BOOKS AND MAGAZINES	19	1
BUILDING MATERIAL	19	1
BUSINESS CARDS	17	6
BUSINESS CHANCES	20	3
BUSINESS PERSONALS	18	5
CAMERAS, KODAKS, ETC	18	5
CASTOFF CLOTHING	19	1
CEMETERIES	11	4
CLEANERS AND DYERS	18	5
CLOTHING, FURS, ETC	18	5
DANCING SCHOOLS	20	3
DETECTIVE AGENCIES	15	3
DOGS, BIRDS, POULTRY, ETC	19	1
DRESSMAK'G AND MILLINERY	17	6
FINANCIAL	19	1
FURNACES	19	1
GARAGES	20	3
HELP WANTED—MALE	15	1
" "	17	6
HELP WANTED—FEMALE	15	1
HORSES AND CARRIAGES	17	6
HOTELS	18	5
HOUSEHOLD GOODS	20	3
HOUSEHOLD GOODS WTD	20	3
INSTRUCTION	20	3
JEWELRY, WATCHES, ETC	19	1
LAW AND COLLECTIONS	20	3
LEASEHOLDS	20	3
LEGAL NOTICES	17	6
LIGHT & HEAVY MANUFACT'G	17	6
LOST AND FOUND	18	5
MACHINERY AND TOOLS	17	6
MORTGAGES	19	1
MOTORCYCLES AND BICYCLES	20	3
MOTOR TRUCKS TO RENT	20	3
MUSICAL AND DRAMATIC	20	3
MUSICAL INSTRUMENTS	20	3
OFFICE DEVICES	20	3
PARTNERS WANTED	20	3
PATENTS, PATENT ATTORNEYS	15	3
PERSONAL	18	5
PERSONAL PROPERTY LOANS	19	1
POSTAGE STAMPS, COINS, ETC	20	3
PRINTING, ENGRAV'G, BIND'G	20	3
PLUMB'G & LIGHT FIXTURES	20	3
REAL ESTATE—CENTRAL	19	1
APARTM'TS—SOUTH SIDE	19	1
APARTM'TS—NORTH SIDE	19	1
APARTM'TS—NORTHWEST	19	1
APARTM'TS—WEST SIDE	19	1
BUS. PPTY—SOUTH SIDE	19	1
BUS. PPTY—SOUTHWEST	19	1
BUS. PPTY—NORTH SIDE	19	1
HOUSES—SOUTH SIDE	19	1
HOUSES—SOUTHWEST	19	1
HOUSES—NORTH SIDE	19	1
HOUSES—NORTHWEST	19	1
HOUSES—WEST SIDE	19	1
VACANT—SOUTH SIDE	19	1
VACANT—SOUTHWEST	19	1
VACANT—NORTH SIDE	19	1
VACANT—NORTHWEST	19	1
VACANT—WEST SIDE	19	1
MANUFACTURING PPTY	19	1
SUBN.—OAK PK., AUSTIN	19	1
SUBN.—SOUTH	19	1
SUBN.—NORTH	19	1
SUBN.—WEST	19	1
ACRE PROPERTY	20	3
OTHER CITIES	19	1
FARM LANDS	19	1
CATTLE RANCHES	19	1
TIMBER, COAL	19	1
DESIRABLE HOMES	19	1
REAL ESTATE WANTED	19	1
REAL ESTATE TO EXCHANGE	19	1
REAL ESTATE LOANS	19	1
SAFES	20	3
SEWING MACHINES	15	3
SITUATIONS WANTED—MALE	15	1
SITUATIONS WTD—FEMALE	15	1
STORE AND OFFICE FIXTURES	18	5
TALKING MACHINES	15	3
THEATER TICKETS	15	3
TO RENT—ROOMS	18	5
TO RENT—HOUSEKEEPG. ROOMS	18	5
TO RENT—HOUSES	18	5
TO RENT—FLATS	18	5
TO RENT—FURNISHED FLATS	18	5
TO RENT—STORES	19	1
TO RENT—OFFICES & STUDIOS	18	5
TO RENT—FLOORS AND LOFTS	19	1
TO RENT—MFG. PROPERTY	19	1
TO RENT—BUILDINGS	18	5
TO RENT—OTHER CITIES	19	1
TO RENT—MISCELLANEOUS	19	1
TRADE SCHOOLS—MALE	17	6
TRADE SCHOOLS—FEMALE	17	6
TYPEWRITERS AND SUPPLIES	15	3
WANTED—TO RENT—ROOMS	18	5
WANTED—HOUSES	18

WANTED—MALE HELP.

Executives and Managers.

GENERAL ASSISTANT TO head a large and growing Chicago concern; must have experience in good sized organization and be capable of dealing effectively with department heads; a big caliber man who has the qualifications to ably represent the chief executive in all transactions; must know how to assure that plans and orders are executed and applications will not be considered unless full particulars are given; replies solicited in strictest confidence from high grade executives only. Address E C 528, Tribune.

Stores and Offices.

ACCOUNTANT—FAMILIAR WITH RAILway construction accounts. Call Rm. 1033, 69 W. Jackson.

A THOROUGHLY EXPERIenced phonograph salesman; only one who can show successful record need apply.

Apply general superintendent's office, 8th floor.

THE FAIR.

ACCOUNTANT—CERTIFIED, PUBLIC; $5 per day to start; splendid opportunity. Address A O 131, Tribune.

BANK CLERK—SAVINGS RECEIVER. Permanent position. Good chance for advancement. Must speak German. Give full details of your experience. State salary expected. Address A P 595, Tribune.

BANK CLERK PAYER—OUTLYING BANK; must speak German; give age, experience in details, references, salary expected. Address A O 212, Tribune.

BOOKKEEPERS AND ACCOUNTANTS—Who have reached their limit in their present employment. We believe that future successful executives must have accounting experience and the ability to look behind the figures. Accordingly, we want ambitious, energetic young men, 22 to 28 years old, preferably single, who have more than ordinary ability, together with several years' corporation bookkeeping, accounting, or cost accounting experience. Our plan includes an all-around training in our accounting department while teaching the fundamentals of purchasing, manufacturing production, etc., with eventual advancement into the line of work for which best qualified. We would like to hear from those capable of developing into 100% men. In your application, state age, education, experience, references, salary now receiving, and telephone number. Address A A 412, Tribune.

BOOKKEEPERS—ELLIOTT-FISHER; AMbitious and energetic young men, 22 to 28 years old, wanted for new comptometer machines. We are anxious to get applications from top notchers to whom no further advancement is possible in their present positions; good salary to start; fine working conditions and an assured future with a house known nationally for its progressive policies; state age, education, experience, salary, and phone number. Address A A 438, Tribune.

BOOKKEEPER — RELIABLE; SPECIALTY mfg. concern, experienced, about 25 years of age; must be thoroughly familiar with office routine and possess system to qualify as salesman; no attention given applications that do not state age, nationality, references, selling experience if any, and lowest salary to begin. Address A O 107, Tribune.

BOOKKEEPER — YOUNG MAN, MUST have a flair for figures; $75 mo. Apply own handwriting. Give phone number. Address A O 242, Tribune.

BOOKKEEPER—RAPID AND ACCURATE, for posting new ledgers. State where last employed, age, and salary desired. Address E C 584, Tribune.

BOOKKEEPING—MAN ABOUT 20 TO ASsist in dept.; good penman and figurer; South Side resident; $10 to start. Address A 488, Tribune.

BOOKKEEPER ASSISTANT—STATE EMployers, position, salary, reason for leaving. Address A 462, Tribune.

BOOKKEEPER'S ASSISTANT — YOUNG man, Ludwig & Ludwig. Ph. Canal 3458.

BOYS AND YOUNG MEN—NEEDED FOR MERCHANDISE AND SHIPPING DEPARTMENTS.

SEARS-ROEBUCK & CO.

CASHIER INSPECTORS—YOUNG MEN; WITH EXPERIENCE PREFERRED; BEST REFERENCES NECESSARY.

LORD & MILLER & CO.,
1722 BROADWAY.

CLERK — FOREIGN EXCHANGE. FOR outlying bank. Knowledge of Jewish and Russian required. Answer in English, giving full details of past experience. State salary expected. Address A P 595, Tribune.

CLERK-ORDER, MACHINIST SUPPLIES — experience to handle mail orders and correspondence. Good future. State age, experience and salary. Address A P 404, Tribune.

CLERKS—SHIPPING; GIVE AGE, SALARY expected, and references. Address O 468, Tribune.

CLERK—OFFICE, H. S. EDUCATION AND experienced. Bring refs. 1444 S. Sangamon st.—Turner Mfg. Co.

COLLECTOR-CORRESPONDENT—IN OFfice of downtown manufacturing plant; must be at least high school graduate; state age, education, and experience. Address S H 474, Tribune.

COPY WRITER.

Leading advertising agency with branch near Cleveland desires to get in touch with two high grade writers of mechanical copy; men who understand machinery would be given preference. Write, stating experience, salary wanted, and references. Address A C 509, Tribune.

COST CLERK—FULLY EXPERIENCED IN making up, keeping and estimating costs on sheet metal products, punch press and general machine products, including castings, etc. Good opening in growing factory. E. EDELMANN & CO., 825 W. Adams st.

CORRESPONDENTS.

YOUNG MEN TO HANDLE GENERAL MIXED COMPLAINTS; EXPERIENCED PREFERRED; STATE AGE, EXPERIENCE AND SALARY EXPECTED. ADDRESS A O 299, TRIBUNE.

CORRESPONDENT—SALES; IN SALES dept. of large commercial concern doing an extensive foreign business; must know Spanish thoroughly; state experience fully, age, etc. Address A A 414, Tribune.

CREDIT MANAGER

For department store; must have successful record and first class references; man with sense, installment furniture experience preferred; nothing but retail experience considered.

L. KLEIN,
Halsted, 14th, and Liberty-sts.

DRY GOODS CLERKS—Active young men, experienced in measuring and cutting piece goods; retail experience preferred.

SEARS, ROEBUCK & CO.

GROCERY ORDER FILLERS
WIEBOLDT'S,
Milwaukee-av. at Paulina-st.

LEDGERMAN—MUST BE FAST AND ACcurate and able to finish bond; one familiar with check figure is preferred; permanent position. Apply in person. International Tailoring Co., 847 W. Jackson.

MAN—OFFICE, NORTH SIDE, EXPERIenced in detail office work; must be thoroughly competent; state particulars. Address A O 886, Tribune.

MAN—YOUNG, 16 TO 20 YEARS OF AGE, experienced in high grade drapery or upholstery department. State age, experience, and salary wanted. Address O 92, Tribune.

MAN—BRIGHT, YOUNG, FOR SERVICE work; must be energetic and have good education; splendid opportunity for advancement. Address A P 460, Tribune.

MAN—YOUNG, ABOUT 18 YEARS, FOR stock work in wholesale house. Apply STEIN & BROOKS, 2 E. Lake-st.

MAN—YOUNG, TO LEARN SHOE BUSIness. Newark Shoe Store, 16 S. Halsted.

MEN—WE CAN USE TWO ELDERLY MEN who are thoroughly accurate at figures write clear hand, and have some experience in lumber and mill work; steady employment and good wages to right party. Apply in own handwriting, stating age, experience, and lowest salary in first letter. Address A O 297, Tribune.

MEN—TWO YOUNG, WITH HARDWARE experience. Good opportunity for right men. Stebbins Hardware Co., 15 W. Van Buren-st.

MILL WORK ESTIMATOR—ONE WHO HAS had experience in mill work factory; one who thoroughly understands sash and door business. Permanent employment with good opportunity for advancement. Address A O 296, Tribune.

OPERATOR — MULTIGRAPH: CHRISTIAN young man, active church worker; salary to start $60 per month. Address A P 124, Tribune.

ORDER CLERK — SOME BOOKKEEPING experience desirable; must be rapid and accurate. 214 W. Ohio.

PATENT MEDICINE SALESMEN.

ROTHSCHILD & COMPANY.

We require the services of exp. patent medicine salesmen.

Applications received employment office, 9th floor, 8:30 a. m.

State, Jackson, & Van Buren.

PRIVATE SECRETARY TO PRESIDENT of one of Chicago's leading advertising agencies; man who knows advertising and who is not afraid of hard work; stenographic experience necessary. State age, refs., and salary desired; chance of a lifetime for right party. Address A P 141, Tribune.

RENT COLLECTOR AND OFFICE MAN—Experienced; renting office preferred. West Side. Give age, salary, and experience. Address A A 507, Tribune.

SALES CORRESPONDENT—WITH EXPErience in automobile, motor truck, or accessory business; splendid opportunity for advancement. Modern Motor Parts Co., 1124 S. Michigan-av.

SALESMEN — DRUG. CAPABLE, CLEAN cut; excellent opportunity; permanent. Buck & Rayner, Adams and State-sts.

SENIOR ACCOUNTANT — BY CERTIFIED public accountant; capable of conducting audits; state age, exp., refs.; salary. Address O 162 Tribune.

STENOGRAPHERS.

Several young men for positions in our office; experienced preferred, though not necessary; a good chance for advancement is assured those who make good. Apply Counselman-Hennebry Co., W. Adams-st., Employment Bureau, Room 734.

STENOGRAPHER—EXPERIENCED, YOUNG man about 26 years of age. In the capacity of claim clerk; would prefer one who has had claim dept. experience. Give phone and reference. Address A P 466, Tribune.

STENOGRAPHER — AMBITIOUS YOUNG man to assist in general office work; state experience and salary expected. Address E C 527, Tribune.

STENOGRAPHER—YOUNG MAN, BEGINner. Apply General Office, CRANE CO., 836 S. Michigan-av.

STENOGRAPHER—WITH RAILROAD EXperience, for Kansas. Call Room 1083, 80 E. Jackson.

STENOGRAPHER—EXPERIENCED; PERmanent position. Apply American Car and Foundry Co., 2417 S. Paulina.

STENOGRAPHER—YOUNG MAN, 18 TO 20 years. THE N.C.R.CO., 172 N. Michigan-av.

TYPISTS — FOR CUTTING STENCILS; PIECEWORK. APPLY IN PERSON. INTERNATIONAL TAILORING CO., 847 W. JACKSON.

WE REQUIRE A NUMBER OF YOUNG MEN, 18 TO 22 YEARS, IN THE FOLLOWING DIVISIONS:
OFFICE,
STOCK ROOM,
SHIPPING ROOM.
APPLY SUPERINTENDENTS' OFFICE, 9th FLOOR. MARSHALL FIELD & CO., RETAIL.

WINDOW TRIMMER—
Must have department store experience. Steady position.
L. KLEIN,
HALSTED, 14TH, AND LIBERTY-STS.

YOUNG MEN AND MEN—NEEDED FOR PARCEL POST AND FREIGHT PACKING DEPARTMENTS.

SEARS-ROEBUCK & CO.

YOUTH—WELL EDUCATED, AMBITIOUS, good appearance; some experience, 1st class loop office. Address S 221, Tribune.

Boys.

BOYS—MUST BE 16, FOR DELIVERY. RM. 1804, 29 E. Madison-st.

BOY—ERRAND; MUST HAVE REFS. Apply at Leslie's Cloak Dept., 127 S. State-st.

BOY—FOR OFFICE WORK. GREAT AtlanTic and Pacific Tea Co., 445 W. 39th-st.

BOY—ERRAND.
Call Holden's Shoe Store, 231 S. State.

BOYS—FOR LIGHT FACTORY WORK; good pay. 2023 S. Clark-st. 4th floor.

BOY—APPLY LA SALLE-ST. STATION restaurant between 9 and 10:30 a. m.

BOY—14 YEARS OLD. 28 N. DEARBORN-st.

BOY—BRIGHT, 15 TO 20, FOR ALL around work in advertising dept. of large machinery co. on South Side; unusual opportunities for one not afraid of work; must have good education, operate typewriter, and be willing to learn. Address A P 125, Tribune.

BOY—WILLING, 16 YEARS OLD, WITH some knowledge of typewriting, stenography preferred; will be in shop and office. Good opportunity to learn trade as well as general business training. Apply in own handwriting. Address A A 420, Tribune.

BOY—FOR MAILING ROOM AND MESsenger department of large financial house who has intelligence and energy to work with motion and head to a permanent career. Apply at once in person to Superintendent of Employment, Rm. 650, 105 S. Dearborn-st.

BOY—CREDIT WORK; MAN, RECENT HIGH school graduate desirable, in office, who wishes to learn the practical and rudimentary duties pertaining to merchandising credits; $26 per month to start. Apply Room 2, 5750 Ellis-av.

BOY—OFFICE; ONE WHO IS NEAT AND wide awake desirable surroundings; good pay; must be over 14 years of age; bring school certificate. Gage Hat Works, 2241 Indiana-av.

BOY—SMALL, AGED 14, AT ONCE, FOR light errands in and out of office of large magazine publishing house. Good pay and future for bright boy. Bring school certificate. Woman's World, 107 S. Clinton.

BOY—OFFICE, BRIGHT 15 TO 17 YEARS; well acquainted with city; previous business experience not essential; splendid chance for advancement. Continental Paper Bag Co., 738 W. Monroe.

BOYS—14 TO 17 YEARS OLD, WITH AT least grammar school education; excellent opportunity offered in our business.
SWIFT & CO. EMPLOYMENT OFFICE.
Union Stockyards.

BOY—NORTH SIDE GRAMMAR SCHOOL graduate, in bank application by letter, stating age and experience. Address A A 505, Tribune.

BOY OR YOUNG MAN—WHO HAS HAD experience in filling orders in stationery and office supplies; an excellent opportunity. Marshall-Jackson Co., 26 S. Clark-st.

BOYS—ERRAND. KAUFMAN-AUERBACH CO., 12 N. Michigan-av.

BOY—FOR JUNIOR OFFICE WORK; MUST be grammar school graduate and a plain writer; no experience necessary. Chicago Mill Wood Stuff Co., 1464 W. 37th-st.

BOY—TO DELIVER PACKAGES; ONE LIVing on South Side preferred; good wages. Apply at once, bring school certificate. 21 E. Madison-st.

BOY—SHIPPING OFFICE; 18 YRS. OLD. See superintendent, Franklin MacVeagh & Co., Lake and Market-sts.

BOY—TO LEARN TRADE FOR ASSEMBLING locks. Chicago Cabinet Lock Co., 1850 Ottost., cor. Lincoln-st.

BOY—ERRAND BOY, LIVING IN AUSTIN, to pick up and deliver jobs. 504 Heyworth Bldg.

BOYS—FOR LIGHT ASSEMBLING WORK. Apply American Electric Co., State and 64th-sts.

BOY—ERRAND; OVER 16 YEARS OF AGE. Advertisers' Addressing Co., 995 Rand-McNally Bldg.

BOY—OFFICE WORK; EXPERIENCED ON vertical filing; good opportunity. Call WM. H. WISE & CO., 8 S. Wabash-av.

BOY—AGE 17 OR 18 YRS., IN LEATHER GOODS factory; good wages paid. Apply 171 N. Ann-st.

BOY—FOR OFFICE, LIVING ON WEST Side, age 16 or 17 yrs.; steady employment. Apply The Heppes Co., 4500 Fillmore-st.

BOY—FOR DELIVERY; ABOUT 16 YEARS old. Apply Rm. 200, 4 N. Michigan-av., between 8 and 8:30 a. m.

BOYS—ERRAND; 16 YEARS OF AGE. Apply WELLS & CO., 2501 S. Dearborn.

BOY—STRONG, TO RUN ERRANDS.
W. S. Quinby Coree Co., 42 E. Kinzie-st.

BOY—ERRAND; $5 WK.
WASKOW CO., 549 W. Washington-st.

BOYS—ERRAND BOYS. FULLER-MORRISON CO., 810 W. Washington-st.

ERRAND BOY—GOOD CHANCE FOR ADvancement. Webster Bros., Commercial Photographers, 53 W. Jackson-blvd.

ERRAND BOY—TO PICK UP AND DELIVer jobs. Northwest Side. 504 Heyworth Bldg.

ERRAND BOY—YOUNG; SEE MR. COMSTOCK, 81 S. Sacramento-blvd.

OFFICE BOYS.

WE HAVE VACANCIES FOR A FEW WIDEAWAKE BOYS, 16 TO 18 YEARS, IN OUR VARIOUS OFFICES.
APPLY 9th FLOOR SUPERINTENDENTS' OFFICE.
MARSHALL FIELD & CO., RETAIL.

WAGON BOYS.

ROTHSCHILD & COMPANY.

We require the services of experienced wagon boys.

Apply Mr. Neumann, basement.

State, Jackson, & Van Buren.

WAGON AND AUTOMOBILE BOYS.

Living all parts of city.

Apply all branch stations or shipping room.

THE FAIR.

Professions and Trades.

ARCHITECTURAL DRAFTSMAN — FOR detailing marble work. Apply FLAVIN MARBLE MILL, 3542 Shields-av.

ARCHITECTURAL TRACER—STATE SALary expected; also full particulars. Address E C 158, Tribune.

ASSEMBLERS — FOR HIGH SPEED MAchinery; young, energetic, experienced; only first class need apply. Good proposition to right party. Apply Chicago Pump Co., 906 W. Lake-st.

AUTOMOBILE REPAIR MAN. 1201 W. Lake-st.

BOOK BINDER—YOUNG MAN WITH 2 OR 3 years' experience. WILSON-JONES LOOSE LEAF CO., 3021 Carroll-av.

BUFFER — AT ONCE; STEADY WORK. Ideal Sheet Metal Works, 2807 Michigan-av.

CANDY MAKER—FIRST CLASS MARSHmallow man. Permanent position. Good pay. State experience in full. Address A P 535, Tribune.

CHAUFFEUR.

ROTHSCHILD & COMPANY.

We require the services of a chauffeur for large transfer truck; one living north section of city.

Apply Mr. Neumann, basement.

State, Jackson, & Van Buren.

CHAUFFEUR AND HOUSEMAN—EXPERIenced; twin six Packard; with private family in suburb near Chicago; $75 month, not including board and room; refs. Address O 95, Tribune.

CHAUFFEUR—COMPETENT; ONE WHO IS willing to do heavy work. MAGNER, WINSLOW & CO., 440 S. Clark-st.

COMMERCIAL ARTIST — FOR AGENCY work. State agency experience and salary expected. Address N 198, Tribune.

COOK — FOR ORDER WORK IN OPEN kitchen. Clean young man only need apply. Childs Co., 55 W. Washington-st.

CUTTERS — EXPERIENCED on leather goods. Also cutters to cut paper by hand.

MORRIS, MANN & REILLY, 111 S. 5TH-AV.

CUTTER AND MARKER—ON WHOLEsale pants. Must know how to figure out a piece of goods well. None but experienced need apply. Write at once. F. E. ABELES & CO., Milwaukee, Wis.

DESIGNER

For high grade lighting fixtures; permanent position; big future for man who can qualify; give full particulars as to experience, salary, and references. Address O 349, Tribune.

DETAILER—NORTHWEST SIDE, ON PARlor frames; must also be carver and cabinet maker; state age, experience, and salary expected. Address S Y 146, Tribune.

DRAFTSMAN—ARCHITECTURAL; YOUNG man; for house plans and estimates; must be able to figure from materials. Apply at once or write, stating fully your qualifications.

SEARS, ROEBUCK & CO.

DRAFTSMAN — ARCHITECTURAL, FOR general work, who is not less than 3 years' experience; write, stating qualifications and experience, also salary expected. Clifford Shopbell & Co., Furniture Bldg., Evansville, Ind.

DRAFTSMAN—ARCHITECTURAL, ON INdustrial buildings; state experience, age, and salary; permanent; loop district. Address A O 185, Tribune.

DRAFTSMAN—RAILROAD TOPOGRAPHIC man, draftsman. Rm. 1033, 80 E. Jackson.

EDITOR—CAN OFFER GOOD POSITION to experienced man as associate editor of a leading grain trade paper. Prefer man who has also had experience in soliciting advertising. Good position for the man who can qualify. Do not answer unless you have had experience. Address E. P., 7 Corn Exchange Bldg., Minneapolis, Minn.

ENGINEERS — TELEPHONE.

We have several vacancies in our engineering department for men who have had telephone experience and sufficient technical training to write central office equipment specifications. Call at employment office if convenient or write, stating age and details of experience.

WESTERN ELECTRIC CO.,
48th-av. and 24th-st.

FIRST CLASS MAN TO TAKE charge of making Japan colors, color varnishes, and enamels; state exp. and salary wanted. The Forest City Paint & Varnish Co., 3334 Lakeside-av., Cleveland, O.

FOREMAN — FIRST CLASS SHOP FOREman. Manufacturer of automobile accessories; must be a man who has had experience in handling men, and must be mechanic himself. Only first class, sober man considered. Address S G 525, Tribune.

FOREMAN

for brass foundry; good salary; no labor trouble. Apply Faxton-Mitchell Co., 14 E. Jackson-blvd.

GLOVE CUTTER—EXP. MAN; GOOD PAY. R. 720, 17 N. La Salle.

HAND SCREW MACHINE operators and drill press hands—Steady work. Apply 21st-pl. and Rockwell.

HAND—FIRST CLASS, FOR AUTOMATIC and hand screw machine work; man with family who will appreciate country home, by old firm about to move factory to small town. Address E 254, Tribune.

INSPECTORS—FOR PHONOGRAPH MOTOR parts; must be thoroughly experienced. Address S Y 818, Tribune.

INSTRUCTORS—ONE OF THE LARGEST AND MOST PROGRESSIVE STOVE MANUFACTURERS IN THE COUNTRY WANTS INSTRUCTORS FOR FOUNDRY MOLDING; PRACTICAL EXPERIENCED MEN WILL FIND PERMANENT POSITIONS AT EXCEPTIONALLY GOOD WAGES. APPLY 1138 McCORMICK BLDG. ASK FOR MR. CAREY.

JUNIOR DRAFTSMAN — SOUTHWEST Side; steady position; state salary and references. Address O 198, Tribune.

KNIFE GRINDER—EXPERIENCED ON beveling and racing knives. Simonds Mfg. Co., 17th and Western-av.

LATHE HANDS.

Our new gear shop calls for increased production in our lathe department. We need several competent, reliabe men over 26 years old, who can produce results in accurate lathe work. If you appreciate a steady year round position and 9 hour day, apply 8 to 10 a. m. ALBAUGH, DOVER CO., 2100 Marshall-blvd.

MACHINIST AND GARAGE—EXPERT; Aran; experienced and must have best of references from former employer; must be able to take charge of garage if necessary; no drinker; town 1,500; wages secondary matter. Address Box 332, Farmington, Ill. Fine opportunity for first class man.

MACHINISTS—OWING TO LABOR DISpute we require a number of good machinists; good working conditions and wages. Apply personally or by letter. Must have refs. PIERCE MACHINE TOOL CO., 625 W. Jackson-blvd.

MACHINIST—GOOD. ALL AROUND WITH some electrical experience. Apply Western Felt Works, 4115-33 Ogden-av., near Crawford.

MACHINIST—FAMILIAR WITH REPAIRing and installing large gas engines. National Meter Co., 1227 S. Wabash-av.

MACHINIST—EXP. ALL AROUND MAN; steady work, best wages. R. 720, 17 N. La Salle.

MACHINIST—GOOD. CHICAGO DIE AND MACHINE WORKS, 4.3 N. CARPENTER.

MACHINIST AND TOOLMAKER—40 CENTS an hour. Address A O 179, Tribune.

MACHINIST—1ST CLASS; ALL AROUND. 416 W. Grand-av.

MECHANICAL ENGINEER—UNIVERSITY graduate, to handle time, study factory practice and machine investigation in Chicago factory; unusual opportunity for a smart, aggressive man; must know machinery. State age, education, and experience. Address A A 479, Tribune.

MECHANICS

Wanted for motor work on gasoline motor trucks. Only high class men need apply. 1808 S. Michigan-av. Call between 10 and 12.

MEN—3 EXPERIENCED YOUNG MEN, 18-20, to develop Velox prints in our process finishing dept. Apply 3d floor, ALMER COE & CO., 100 N. Wabash-av.

MEN — YOUNG, WITH MEchanical ability. State fully class of work you have been doing. Good pay to capable parties. Address A O 244, Tribune.

MOULDERS—FLOOR AND BENCH. OPEN shop; wages from $4 to $7 per day. Out of town; free railway fare. Address A O 388, Tribune.

MOLDERS — FIRST CLASS, NONUNION, for heavy work; good pay. Apply Chalmers & Williams, Chicago Heights, Ill.

PACKERS—EXPERIENCED. WHO CAN mark, for night work from 7 to 12. Apply at once ready for work. MR. HIRSCH, Service Motor Supply Co., 1523 S. Michigan-av.

PAPERHANGERS—TO SELL WALL PAper from the only 1917 sample books now ready for distribution. All patterns in stock for immediate delivery. Largest trade discount allowed.
H. F. RAWLINGS WALL PAPER CO., 423 S. Wabash-av. Phone Harrison 633.

PATTERNMAKERS—AT ONCE; 1ST CLASS experienced; good wages and steady work. Apply Stephens-Adamson Mfg. Co., Aurora, Ill.

PHOTOGRAPHER — GOOD RETOUCHER and etcher for Peoria, Ill. Ask Johnson, SWEET, WALLACH & CO.

PIANO AND PLAYER MAN—AN EXPERIenced piano tuner who has had factory player piano experience; excellent opportunity and permanent situation for the right man; salary commensurate with experience and ability. Call at once, or write, giving full particulars.

SEARS, ROEBUCK & CO.

PRESSMAN — CYLINDER. THOROUGHLY competent and experienced on better grade of halftone work; highest wages; nonunion. Apply at once, R. R. Donnelley & Sons Co., 731 Plymouth-ct.

PRINTER — FOR PHOTOgraphs, at once; position permanent.

APPLY AT STUDIO,
11TH FLOOR.
THE FAIR.

PRINTER—ALL AROUND MAN; MUST BE willing to work if steady or no attention paid; give phone number. Address A P 566, Tribune.

PRINTER—UNION; FAST, FOR AD. WORK. Steady. 1145 Michigan-av.

SCREW MACHINE SETTERS

—Men of broad experience. Applicants must have good refs. from last two places employed. Good, steady positions; Chicago factory. Address E C 73, Tribune.

SCREW MACHINE OPERATORS — ACME automatic. Apply Excelsior Motor Co., 1820 N. Lawndale.

SEALER-IN—FOR CANDELABRA CARBON lamp. Safety Electric Co., 537 N. Dearborn.

STATIONARY FIREMAN—WITH EXPERIence on chain grates. Address Employment Bureau, Goodyear Tire and Rubber Co., Akron, O.

STATIONARY ENGINEER—BY WHOLEsale house; state experience, references, age, and salary wanted. Address O 126, Tribune.

TOOLMAKER—MACHINE HAND WITH lathe experience, hand screw machine operators. Mayo-Skinner Mfg. Co., 2118 Elston-av.

TOOL AND DIE MAKERS—MUST BE AI rapid workers. H. G. SAAL, 4410 Ravenswood-av.

TOOL MAKERS—ALL AROUND.
561 W. Superior-st.

WAITER—EXPERIENCED; GOOD SALARY —2652 W. Division-st.

WANTED — EXPERIENCED Norton grinder hands and all around machine hands; day and night work. THE KISSEL MOTOR CAR CO., Hartford, Wis.

WOODWORKER—MUST BE EXP. ON ALL wood machinery. R. 720, 17 N. La Salle.

YOUNG MEN—$18 TO 24 YRS. MAGneto work; mechanically inclined; permanent position with best future; $10 per wk. to start. Apply 2963 Michigan-av. between 8:30 and 9:30 a. m.

Farm and Garden Help.

MAN—WITH SOME EXPERIENCE GARdening and milking. Apply 1711, 24 N. Wabash-av. Call bet. 10 and 12 M.

Salesmen. Solicitors, Etc.

AN ASSET.

A stock salesman's reputation for honesty is his biggest asset; we want men who value their reputation; the truths behind our stock will sustain them. Splendid country territory. Reference required. No advance. 614 Westminster Bldg.

ARE YOU A PRODUCER?

IF SO, WE WANT YOU.

We are adding 20 men to our sales force, and can place good men. If you are wide awake, energetic, and willing to work evenings and Sundays, come around and get busy. We have the opportunity now, the time. Think of it, lots with improvements, adjoining one of Chicago's most beautiful parks. Also we are starting a big advertising campaign just starting. Leads furnished, automobiles to take prospect to subdivision. Apply room 1, WM. D. MURDOCK & CO., 17 N. La Salle-st.

ARE YOU A MAN?

You are making $20, $30, $40, and even $50 a week. You would like to earn $100 more, wouldn't you? You believe positively in your ability and that you are capable of earning a great deal more if you only had the chance. Have you the courage, grit, perseverance to call on people which will require that quality? Then call on SARGENT & COMPANY, 1640 Otis Bldg.

CAN YOU WRITE ACCIDENT INSURance? If so, write us; liberal policies; large commission. Prudential Casualty Co., Indianapolis.

LARGEST FIRM OF ITS KIND IN THE U. S. offers to men holding responsible positions and of large acquaintance an opportunity to increase their incomes by special investment work. Not necessary to be identified with our organization. This will not interfere with present employment.
Communications strictly confidential. Address S H 507, Tribune.

LOOSE LEAF SALESMAN.

Must be experienced; salary and commission; an excellent chance for a live wire. Address A A 501, Tribune.

MAN—A CLEAN CUT STRAIGHT FORward unmarried man, 25-30 years old, with college education or teaching experience, for special work in Illinois; commission and drawing account; position permanent, with advancement. Excellent remuneration from start. Special training under expert sales manager. Begin at once. Address A A 402, Tribune.

MAN—YOUNG, FAMILIAR WITH BUILDing materials, for selling to dealers; good field for advancement; state age, experience and salary. Address A O 143, Triune.

MEN—WANTED: SEVERAL CLEAN CUT men to sell real estate. Experience unnecessary. Must be willing to work and learn. We furnish you leads and assist to convey your prospective purchasers to and from the property. We have the most expert real estate salesmen in the country, who will personally assist you in selling. The property you will work on is the greatest success, as far as demand is concerned, that this company has ever offered to the investing public. A salesman to be eligible to one of our sales positions must be a man that is desirous of earning at least $50 or more per week. If you are ambitious and want to connect with a high class sales organization whose people are earning money and rapid advancement, answer this "ad." Replies kept in strict confidence. Address S H, 505, Tribune.

MEN—ACTIVE, CLEAN CUT, YOUNG, FROM 25-30 YEARS OF AGE, WHO DESIRE TO BECOME STOCK SALESMEN AND ENTER THE HIGHEST PAID SELLING FIELD; MAY HAVE AN OPPORTUNITY OF JOINING A SUBSTANTIAL LOCAL FINANCIAL HOUSE AND SECURING A SPLENDID TRAINING; ONLY WELL EDUCATED, EARNEST, AND AMBITIOUS YOUNG MEN OF GOOD FAMILY AND FAIRLY BROAD LOCAL ACQUAINTANCE CONSIDERED; REFERENCES MUST BE AL ONLY THREE POSITIONS OPEN; WRITE FULLY. ADDRESS E A 83, TRIBUNE.

MEN—A RELIABLE TO SHOW LOTS TO prospects; must have good address and appearance. Good income to parties that meet requirements. Steady employment. Address S H 487, Tribune.

MEN—YOUNG; THREE OF NEAT APpearance to travel with manager; big money to hustlers and fine chances for advancement; experience not necessary. Apply 8:30 a. m., 80 N. Dearborn-st., R. 512.

Salesmen. Solicitors, Etc.

MEN—$3 YOUNG MEN OF NEAT APPEARance can make from $3 to $7 per day; experience not necessary; city and road work. Old established firm. Apply 8 a. m., 30 N. Dearborn-st., R. 512.

PORTRAIT PRODUCING MANAGER—
Experienced in hiring, breaking in, and handling men; must be capable of turning 1,000 portraits per month; can use your whole organization on attractive proposition; don't tie up for year until you investigate; position worth $5,000 to $15,000 per year to the man who can qualify; correspondence strictly confidential. D. D. JOHNSTON, 17 N. Crawford-av.

REAL ESTATE BROKER—
That has specialized in some particular section or in industrial or business property, or exchanges; wanted by old established loop firm; most liberal commission arrangement; no advance, but real assistance is given to make a broker successful; must be energetic and sober. Please give experience in reply. Address A A 510, Tribune.

SALESMEN — TWO THOROUGHLY EXperienced high class salesmen for small work; must be fluent and convincing talkers and well acquainted in Chicago. OPPORTUNITY FOR PERMANENT CONNECTIONS WITH LARGE CORPORATION. REFERENCES REQUIRED. SALARY AND EXPENSES. F. F. FERTNER, ROOM 607, 69 W. WASHINGTON-ST.

SALESMEN — WE WILL PLACE OUR product, the most up to date automobile necessity, as a side line, with a few real live men with records as producers. We want only high class men who want to make money every minute. Particulars. Call or write D. & D. Lock Co., Room 800, 30 E. Jackson-blvd., Chicago.

SALESMEN—LIVE, HUSTLING; ONLY those experienced in selling retail drug, confectionery, and restaurant trade in city need apply; straight salary plus commission. Call before 10 or after 4. L. P. LARSON JR. CO., 601 N. La Salle-st.

SALESMEN — COMPETENT MEN TO DEliver and collect out of city; must furnish $250 real estate bond; position worth $80 to $125 and expenses per month on a commission basis. See MR. CALAHAN, Suite 7, 1554 Ogden-av.

SALESMEN—OLD ESTABLISHED BROKerage firm has use for five additional salesmen on their force; men must be of good personality and have sales ability; to such men we offer splendid paying positions and permanent connections. Call Rand. 6070 for appointment.

SALESMEN—NEAT APPEARING YOUNG men, to travel with manager and solicit; experience unnecessary; references required; must be ready to leave city at once; salary and expenses or commission. Sales Manager, 509 S. Wabash.

SALESMAN—TO CALL ON PLUMBING, Pump, Hardware, and Mill Supply Jobbers representing manufacturer of Brass Goods, Iron and Brass Plumbers' Specialties, Pumps and Well Supplies. A. Y. McDonald Mfg. Co., Dubuque, Ia.

SALESMEN.

We have an opportunity for two men who can show an absolutely clean record and who feel that they are not getting the advantage of the present great prosperity. Selling experience desirable, but not absolutely necessary, as we fully train our men. Real workers are assured of excellent executive positions. Only men with unlimited ambition and capacity for steady application will be given consideration. Answer fully. Address A A 499, Tribune.

SALESMEN.

I know my business. I can teach it to you. I have never made less than $75 a week at it, and as high as $580. Others have made more. We want four live wire men to work under my direct supervision for one of the best concerns in the U. S. Chair warmers save postage. Live wires address S H 476, Tribune.

SALESMEN—LOCAL FINANCIAL HOUSE has opening for 3 more high class salesmen to sell on a liberal guaranteed paying commission basis; national advertising campaign now starting; hundreds of fresh inquiries for investment; $200-$1,000 per year to assured right men; successful selling record and character references only requirements; work easily learned. Address E C 118, Tribune.

SALESMEN—WE WANT A FEW EXPERIenced men, who can develop quickly, to take charge of our new depts. Call be fore 11 a. m. or after 4 p. m., 816 S. Wabash-av., 2d floor.

SALESMEN — SOMETHING ENTIRELY new; $50 wk. easily made. If you are not a live wire do not waste our time. Call before 11 a. m. or after 4 p. m. 316 S. Wabash-av., 2d floor.

SALESMAN — ENERGETIC YOUNG MAN, electrical experience preferred; splendid opportunities for right man. State refs. and experience. Address A P 142, Tribune.

SALESMAN—ONE WHO REALLY WANTS to work; where the compensation is equal to the energy invested; bond required. Call Harrison 6886 for appointment.

SALESMEN—GOOD OPPORTUNITY OFfered capable men who can qualify; men of ability more essential than experience. Address O 196, Tribune.

SALESMAN—FOR ROAD; BIG IMMEDIATE money; repeat commissions with great future. Room 810 Monon Bldg., 440 S. Dearborn-st.

SALESMEN—A NUMBER OF HIGH GRADE salesmen wanted; previous experience not necessary, but good references required. Call 1802 North American Bldg.

SALESMEN—$ TO REPRESENT LARGE corporation in city territory. Experience not necessary; training given will assure success; good future. 633 Washington-blvd.

SALESMEN—WITH COUPON EXPERIence, neatly dressed; livest proposition in city; pay every night; can be carried with photo proposition. Address A P 412, Tribune.

SALESMEN—PHOTOGRAPHIC PROPOSItion. Neatly dressed men; best proposition in city; pay every night. The Northland Studios, 19th floor Majestic Theater Bldg.

SALESMAN—COLLEGE STUDENT WANTed to follow up live leads for school on liberal commission; eves. Address S H 421, Tribune.

SALESMAN—CITY; FOR NEW CALENDAR line. Good liberal commission to a live hustler. Fred M. Dickhaut Co., 321 S. Sangamon-st.

SALESMEN — SELL NATIONAL ADVERtised household specialty from leads. Call before 10 a. m. or after 4 p. m. 709 Fisher Bldg.

SALESMEN—IF YOU POSSESS HUSTLING ability and can furnish responsible refs. call for interview. 342 Monadnock Block.

SALESMEN—SELL NEW SPEC. TO MERchants; city, country; ref.; $20, your profits $10 Call or write, L. A. Calvin, 20 E. Jackson.

SALES MANAGER ASSISTANT—BUILDING material concern; give full particulars. Address A P 164, Tribune.

SALESMEN—TO SELL SAN LEON, AT once; unusual proposition; quick sales; big money. 1200 Steger Bldg. Mr. NEGLEY.

SALESMEN—ADVERTISING; $12.50 ON $27.50 sale; our men making 2 to 4 sales day. Mr. Golden, Room 711, 180 N. 8th-av.

SALESMEN—NEW, ATTRACTIVE PAYING work. Call Rm. 1631 Monadnock Block.

SALESMEN—2 LIVE WIRE AUTOMOBILE salesmen; good proposition. Address A P 167, Tribune.

SALESMEN — HIGH GRADE MOTOR truck; to work Chicago and adjacent territories; only experienced men of proven ability need apply. Give references and state salary. Address A P 554, Tribune.

SALESMEN—WE HAVE A QUICK SELLing article that sells to men and people at all times; sells for $10; your profit $5; easy to sell 3 or 4 each day. Come and see it. Room 1726, 9 S. Clinton st.

SALESMEN—SOME MEN ARE WORKING, but would like to make more money; one of the leading firms in Chicago can show you how employed how to turn their spare time into money. Address A P 131, Tribune.

SALESMEN—WHO HAVE SOLD CONVERTible real estate bonds; something entirely new; big money for the right men. Call before 11 a. m. or after 4 p. m., 816 S. Wabash-av., 2d floor.

SALESMEN — SOMETHING ENTIRELY new; $50 wk

WANTED—MALE HELP.

Employment Agencies.

HIGH GRADE POSITIONS FOR HIGH GRADE MEN.
Every position listed actually open, besides those not mentioned:
Many—Copy Writer, depends; Asst. Adv. Mgr., depends; Young Advtg. Clerk, depends; Salesmen—Implements, Packing House, Milling, Sheet Metal. EXECUTIVES—Hardware Man, $1,800; Complaint Mgr., $2,000; Traffic Mgr. (exports, ocean and N. Y. Harbor facilities), $4,000; Mine Mgr., $6,000-$10,000; GENERAL MGR., implements or mfg., $10,000-$15,000; Grocery District Sales Mgr., $1,800; Job Order Warehouse Mgr., depends; Coal Branch Mgr., $1,800 up; Shipping Clerk (leave city, depends; Branch Mgr., depends; 10 Service Dept. Men, assist. factory exper., $900-$1,500; Real Estate Sales Mgr., depends; Office Mgr., $1,440-$1,800; Office Mgr., $2,000-$2,400; SALES—Tractors or Implements, $2,500-$8,000; $4,000-$5,000. CREDIT MEN—Dept. Store, $1,800; Cameras, $1,800; CORRESPONDENTS—11 SALES SELECTION, $780-$1,500; 2 Cost Clerks, $1,200; AUDITORS—Disbursements, $1,500; $3 day; Trav. Auditor, $1,500; Dept. Store, $2,000-$3,000; Teaching $1,600; 7 Bkkprs., $12-$15; 7 Bkkprs., Bkkpr., $15; 6 Bkkprs., $15; 2 $10; Bkkpr.-Stenog., $20; 6 Bkkprs., 3 Senior Accts., $1,300-$2,000; 6 Cost Accts., $1,500-$3,000; Bkpr., Colorado, $1,500; Comptroller, $5,000-$7,500; Chief $2,000-$4,000; Comptroller, $5,000-$7,500; Chief Clerk, pub. utility, $2,400. CLERKS—Rate, Cost, pub. utility; Bills, Ship. Trace; Shipping, Good Penmen, Porter, Timekeeper, Follow-up, all kinds of Office Clerks, $7 $1,000; $10-$35; Bookkeeper-Secy., religious, $1,800; $2; 2 Priv. Secys., $1,200-$1,500; 44 SALESMEN, good salaries, $1,200-$5,000; 2 DESIGNERS & DRAFTSMEN, $1,200; 6 DRAFTSMEN & DESIGNERS, $1,800-$2,000; 4 Production $2,000; 4 SUITS, $1,800-$2,000; 4 Production $1,500-$4,000. FOREMEN—Woodworking, Canned Meat; Fixtures; Final Assembly; Storeroom; Gears; Brass; Sheet Metal; Killing; Fuselage; Boilers; Tool Design; Chemists, $1,040-$1,800; Assemblers; Miss Drillers; Motor Testers; Motor Winders.

Come nothing to talk it over. You can't lose.
BUSINESS MEN'S CLEARING HOUSE,
160 Republic Bldg., State and Adams.
Harrison 7027.

EXCEPTIONAL OPPORTUNITIES FOR MEN WITH ABILITY. ACT QUICKLY.

COMMERCIAL DEPARTMENT.
1 Cost and Public Accts.....$150-$200
1 Asst. and Off. Mgr., leave town.....$150- 175
1 Cost Clerk, S. S.....$100- 130
1 Bank Bkkprs.....100
1 Claim and Adjustment correspd.....$90- 80
1 Bank Bkkprs.....$75- 80
1 Rec. Tellers, West Side.....$65- 80
1 Bkkprs. and Rec. Tellers, Bank.....$65- 75
1 Stenogs., S. S., 3 Stenogs., Loop.....$65- 75
1 Bank Bkkprs.....$65- 70
1 Jr. Ins. Accts.....$50- 65
1 Typist.....65
1 Bkkprs., Commercial.....65
1 Ledger Clerks.....60
1 Payroll Clerk.....$50- 60
1 Asst. Bkkprs.....$40- 50
1 Jr. Clerks, general.....$35- 40

SALES DEPARTMENT.
20 Sales Mgrs. and Salesmen, Contractors' Supplies.....$100-$500
1 Sales Mgr., Corset Mfr.....Depends
1 Sales Mgr., Auto Trucks.....400
1 Exper. Flour Salesman.....250
1 Exper. Bldg. Material Salesman.....150
1 Salesman, Yarn and Textile.....Depends
1 Salesman, Storage Batteries.....$100
1 Solicitor for Bank.....100
1 Salesman, Auto exper.....Depends
1 Salesman, real estate, bonds, etc. Depends
1 Salesman, Auto Trucks.....Bonus and $100

TECHNICAL DEPARTMENT.
1 Production Eng., large mfrs.....$200-$300
1 Supts., Mch. Shop and Foundry.....$150- 300
1 Master Mech., also Ch. Oper. Eng.$150- 300
1 Supts., Factory, Vehicles.....300
1 Factory Cost Accts. and Prod. Man.....300
1 Supt., Packing Hs. exper.....300
1 Cost Accts., factory exper.....$100- 200
1 Struct. Eng., also Draftsman, in and out of Chicago.....$90- 200
10 Mech. Engrs., all kinds and descrip.$90- 150
1 Arch. Eng., also Drafts., all lines.$90- 150
1 Tinners, Mech., Struct., etc., exper.$65- 90

V. G. TRUEBLOOD & CO.,
211 Association Bldg., 19 S. La Salle-st.

YOUR POSITION GUARANTEED STEADY. MACHINISTS & HELPERS IN DEMAND.
Shaft .....$18-$20 Engineer .....$90-$100
Dry cook .....$50-$70 Firemen, 8 hr..$95-$75
Gas, country $70, b. b. Firemen .....$17-$21
Gasket Hipr. .....$10-$12 Chain Grate .....$18-$20
Kitchenmaid .....$9-$12 R. R. Firemen .....St'd
Bus Boy .....$4-$10 Lic. Firemen $80
Waiter .....$40-$50 Coal pass., 8 hr.$60-$65
Night Cooks..$12-$14 Boiler Washer..$75-$85
Chambermaid ..$10-$12 Lathe Hands..35c-45c
Room Orderly..$35-$40 Lathe, some exp..50c
Houseman .....$30-$50 Drill Press...22c-25c
Priv. Couple..$80, r. b. Punch Press ..$15-$18
Handyman .....$12-$14 Hand Screw ..35c-50c
Comb. Porter..$12-$16 Tool and Die..40c-50c
Salon Porter..$12-$14 Bench Hands..30c-40c
Auto Washer..$15-$22 Assemblers ..25c-30c
Garage Hlpr..$12-$15 Steamf. Hlprs..$15-$18
Drivers .....$12-$18 Learn Trades ..$9-$10
Farm Couple..$30-$50 Shop Boys ...20c-25c
Dairy Helper....$15 Mach. Hlpr....25c-27c
Window W'er..$50-$60 Carpenter 45c-50c
Bookkeeper ..$15-$25 Hand Carp. ..50c-55c
Shipping Clerk..$15-$18 Millwrights ...35c-40c
Asst. Shipper..$12-$15 Electricians ...35c-40c
Engagemen ...$65-$80 Learn Trades..$10-$12
Compos. Op....$60-$70 Auto Repair...30c-40c
Office Men ....$15-$18 Steamfitter 35c-40c
Biller and extender, route man, bank clerk, R. R. relief, ledger clerk, asst. bkpr., junior clerk, stock clerk, order fillers, rec. clerk, grocery asp., claim, lost, damaged; watchmen, elev. men, factory hands, sawyers, solderers, boilermakers, polisher and buffers, engine room repairman.
LA SALLE AGENCY, 166 N. LA SALLE-ST.

THE ENGINEERING AGENCY, INC.
ESTABLISHED 25 YEARS.
OFFERS POSITIONS IN
ENGINEERING AND DRAFTING in Civil, Mechanical, Chemical, Architectural, Manufacturing and Structural Lines.
SOME OF TODAY'S OPENINGS.
Electrical Engineering Layout Draftsman. Familiar with switchboard construction work for large contractors, Ohio; must be available at once.....$150-$175
Mech. Engr., Coal Washeries.....200
Elec. Engr., Chicago, Electrolysis tests,.. 125
Elect. Draftsman, Power and Light Stations.....$125- 150
Mech. Drafts, Railroad Car Parts.....100
Mech. Drafts., Plant Construction.....150
Electric Meter Inspector.....$85- 100
Manager of Elect. Steel Foundry.....$3,000
Master Mechanic, Packing Plant....$175- 200
Draftsman, Combination Mech. and Struct. for Canada.....$150- 200
Mech. Drafts., stoker work.....18
Young Mech. Engr. for Efficiency and Production work, Chicago.....100
Mech. Draftsman Power Plant and Piping 135
DRIVING AND DRAFTSMEN.
Architectural, $15-$25 wk. Tracers, $15-$20 wk. Archtl. Engrs., $125. Ry. Maps, and Profiles, $85-$100. Munic. Sewers, $100. Struct. Steel, $90-$110. Commercial Work, $110. Mining, $90-$125. Smelter Plants, $190. Bridges, Steel, and Concrete, $150. Grain Elevs., $200. Ore Bridges, $125-$160. Hydraulic Power Plant, $150.
1062 McNAMOCK BUILDING,
175 W. WASHINGTON-ST.—175.

STEADY GUARANTEED POSITIONS
Chefs .....$18-$22 Electrician 35c-50c
Housemen ....$25-$30 Engineers ....$18-$25
Railways ....$25-$50 Firemen ....$15-$21
Stewards ....$25-$50 Engineer $70, $90
Yardman ....$36-$40 Auto mech. ..40c-50c
Salesmen pian..$8-$10 Millwright $3.75
Night Cooks ..$12-$14 Handy man ....$3-$4
Laundryman ..$12-$15 Millw. hlpr. ..25c-30c
Bellman ....$9-$10 Mach. helpers..$14-$16
Night clerk ..$15-$18 Bench hand $18
Carryman ....$45-$50 Factory mach. ..$18
Porters ....$12-$14 Assemblers 25c-30c
Janitors ....$12-$14 Lathe, some exp..30c
Port. Bart. $15, r. b. Drill press. ..25c-30c
Auto washers..$18-$20 Punch press...25c-30c
Auto helpers..$12-$15 Milling mach. ..30c-35c
Jr. Clerks ....$10-$13 Learn trades..$9-$10
Shipping Clk..$12-$15 Hand screw ..30c-35c
Bookkeeper ....$15-$18 Fact. mach....$20-$22
Elec. Hirer ....$15-$18 Helpers 25c-30c
Statement clk..$15-$18 Shop Boys ....$8-$10
Store porters..$12-$14 Repairmen ....$18-$20
Store porters..$12-$14 Stock clerk $15
FOREMEN ....$60 Carpenter $18
WAITRESSES' EMPLOYMENT AGENCY,
175 W. WASHINGTON-ST.

BOOKKEEPERS AND CLERKS.
STENOGRAPHERS AND BOYS.
$18; ledgermen, $14, $15, $17; auditors, $18; asst. office mgrs., $18; year clerks, $16; clerk, $15; grocery ex., $16; comptometer opr., $15; 2 cor., $18; claim auditor, $18, railroad; 16 boys, $5-$9. We never have enough boys.
STENOGS.—$12, $14, $15, $16, $17, $18. Come nothing to talk it over. You can't lose.
CRAIG EMPLOYMENT AGENCY,
1234 Republic Bldg., State and Adams.
Harrison 7027.

Kincaid Employment Agency

$10 S. DEARBORN-ST.
WANTED—IF IDLE AND CAN QUALIFY, NO REGISTRATION FEE. COMMISSION, $1 TO $2.50 FOR JOB IF IT SUITS.
6 GARAGE MECHANICS, 4 CAR WASHERS, 1 RADIATOR REPAIR, 3 TOP MEN, 2 HOOD ASSEMBLERS, 4 BOYS.
YACHTS AND MACH. SHOP HELP ALL KINDS. BEST HOTEL HELP ALL KINDS. JANITORS, PORTERS, AND HOUSEMAN.
OPEN NIGHTS AND SUNDAY.

HIGH GRADE MEN.
WE HAVE IMMEDIATE OPENINGS
For Accountants, Bookkeepers, Correspondents, Salesmen, Cost Clerks, Ledgermen, Cashiers, Stenos., Shipping Clks., General Office Clks., Boys—in short, every grade of office position.
NO REGISTRATION FEE.
GLADER AGENCY,
Room 815 Woman's Temple,
Franklin 1914.

SENIOR AND JUNIOR ACCOUNTANTS.
Chief Accountant, $1,800; Asst. Man. of Corr., $1,800; Bookkeeper-Stenographers, $50-$100; Ledger Clerk, $100; Correspondents, Gas Engineer, $1,800; Cost Clerk, Auto Parts, $18-$18; $11-$12; Collector and Clerk, $18; Bookkeeper, $12, 123 W. Wash.-st.

NO ADVANCE FEE.
Stenos., $15; Bookkeeper, $15; Bookkeeper-Stenog., $15; Asst. Bkpr., $12; Stenographers, $10-$15; Typists, $12; Office Boys, 16-18, $5. EXCHANGE MAP BUREAU, Room 31, 20 N. Jackson-blvd.
STENOGRAPHIC OFFICE POSITIONS OPEN
Free to Commercial Service. 1116 La Salle-st.

Free Typewriter Employm't Bureau
STENOGRAPHERS — YOUNG MEN WITH OFFICE EXPERIENCE.
For perm. and temp. positions; $10 to $18. Underwood Typewriter Co.

TRADE SCHOOLS.

FASHION GARMENT DESIGNING—
Learn trade, paying $25 to $75 weekly; day or eve. Inst. Master System, 410 N. La Salle.

TRADE SCHOOLS.

BIG CALL FOR DRAFTSMEN—
Hundreds of big openings for Architectural, Mechanical, and Structural Draftsmen at big salaries. Learn NOW in America's largest and most practical Trade and Engineering School. Low cost; time payments; tools free.
ELECTRICITY, PLUMBING, and MOTION PICTURE OPERATING also taught. Visitors welcome. Phone Randolph 2660, or write for catalog.
COYNE NATIONAL TRADE SCHOOLS,
49 E. Illinois-st., 4 blocks n. of Field's.

$10—DRIVING, REPAIRING—$15.
THE AUTO MAINTENANCE AND SALES CO. teaches you any branch of the automobile business you desire to learn; SELF-STARTING, IGNITION taught by specialists.
LICENSE GUARANTEED.
Day and evening classes; time payments.
1419-23 W. Washington-blvd.

YOUNG MEN—LEARN THE AUTOMOBILE BUSINESS.
We teach construction, repairing, and driving. Six to eight weeks. Instruction in Acetylene Welding, Knight Engines, Vulcanizing, Electric Starters, and Automobile Salesmanship.
COURSES, $25, $50, $80, $75, $150.
GREER COLLEGE OF MOTORING,
1519-1521 Wabash-av., Chicago.

SALESMEN—EXP. UNNECESSARY; EARN while you learn. Write or call for list of openings and testimonials from hundreds of members who earn $100 to $500 a month. National Salesmen's Training Assn., 441 Monadnock, Chicago.

LEARN WATCHMAKING AND ENGRAVING by our profit sharing plan; booklet free. CHICAGO SCHOOL OF WATCHMAKING, Dept. M, 59 E. Van Buren-st.

LEARN BARBER TRADE—EVERYTHING modern. Tri-City Barber Co., 819 S. State.

WANTED—FEMALE HELP.

Stores and Offices.

ADDRESSERS
for temporary or permanent positions.
SEARS, ROEBUCK & CO.

ASSISTANT BOOKKEEPER—YOUNG LADY, experienced, South Water-st. experience preferred; must be quick and accurate; salary $15; give phone number. Address A P 110, Tribune.

AT ONCE WE CAN USE THE services of 100 women for short hour work, from 11 a. m. to 5 p. m.; these are positions on our selling force; experience not necessary.
Apply superintendent's office, 8:30 to 10 a. m., 8th flr.
THE FAIR.

AT ONCE—YOUNG WOMEN, 16 to 20 yrs. of age, for our selling force; experience not necessary.
Apply superintendent's office, 8th floor, 8:30 to 10 a.m.
THE FAIR.

BILLERS—ROYAL MACHINE; EXPERIENCED WITH MAIL ORDER WORK OR AUTO ACCESSORIES. CALL AT ONCE. SERVICE MOTOR SUPPLY CO., 1523 SO. MICHIGAN-AV. ASK FOR MR. SALMONDE.

BOOKKEEPER — COMPETENT YOUNG woman with bookkeeping experience for ledger work.
SEARS, ROEBUCK & CO.

BOOKKEEPER—EXPERIENCED; MUST BE quick and accurate; large, light, airy office, pleasant surroundings, easy hours; salary to start, $12; best chance for advancement; answer in your own handwriting, stating age, experience, refs. Address A P 129, Tribune.

BOOKKEEPER — RETAIL FURNITURE store, N. S.; must speak German, able keep full set D. E. books, store open three nights week; only one exp. in this line apply; good salary. Address A O 280, Tribune.

BOOKKEEPER—ASSISTANT; STATE SALary wanted. AMERICAN BLUE PRINT PAPER CO., 335 Plymouth-pl. Phone Harrison 6570.

BOOKKEEPER, STENOGRAPHER—EXPERienced, with reference; state lowest salary. Address O 109, Tribune.

BOOKKEEPER—LADY, TO TAKE CHARGE of full set of books; must have experience; $15 wk. to start. Address A P 150, Tribune.

BOOKKEEPER—MUST WRITE PLAIN hand and figures; also capable of stenography. Address A P 559, Tribune.

CASHIER INSPECTORS—YOUNG WOMEN WITH EXPERIENCE PREFERRED; BEST REFERENCES NECESSARY.
LOREN MILLER & CO.,
4722 BROADWAY.

CASHIER—MUST BE ACQUAINTED WITH double entry, thoroughly reliable, able to give first class references from last employer; good salary. Answer in confidence. Address A P 244, Tribune.

CORRESPONDENT—FOREIGN. KNOWLedge of Jewish and Russian languages required. Answer in English, giving full details of your experience and qualifications, mention salary expected. Address A O 213, Tribune.

DICTAPHONE OPERATOR AND OFFICE assistant; experienced young lady with knowledge of shorthand preferred; rapid, accurate, and willing worker desired; start at $12 to $14, hours 8 to 5. Saturdays 9 o'clock.
R. M. HOLLINGSHEAD CO.,
15th-pl. and S. Western-av.

DICTAPHONE OPERATOR — EXPERIenced; one willing to assist in general office work; physician's office or insurance company's experience preferred; good future. Address E C 661, Tribune.

DICTAPHONE OPERATOR — WEST SIDE manufacturing concern, near Jackson and Morgan. Give references and state salary. Address A P 564, Tribune.

DICTAPHONE OPERATORS — SEVERAL openings at $12. M. CALVIN, 7th floor, 73 N. Michigan.

DICTAPHONE OPERATOR — EXPERIenced; Remington machine. Starck Piano Co., 210 S. Wabash.

FILE CLERK—YOUNG LADY, WITH SOME filing experience; must have at least 2 years' high school education; to ambitious person we offer opportunity for rapid promotion and definite salary increases. Apply 1600 Kesner Bldg., 5 N. Wabash-av.

GENERAL OFFICE WORK.
We have openings in the following departments of our general offices for both experienced and inexperienced young ladies:
Filing, indexing, addressing, mailing, entry; also correspondents and typists. These are steady positions, with very good starting salaries, and offer better than ordinary chances for advancement. Call at our employment office any week day until 5 p. m. except Saturday, when we close at 1.
SPIEGEL-MAY-STERN CO.,
1061 W. 35th-st.

GIRL OR WOMAN—BY OLD ESTABLISHED real estate house; bright girl or woman for filing and telephone work; experience preferred, but not necessary. Hours 8:30 to 5. All holidays off; give age and full particulars with telephone number. Address A O 883, Tribune.

WANTED—FEMALE HELP.

Stores and Offices.

GIRLS WHO CAN OPERATE TYPEWRITERS; NO EXPERIENCE NECESSARY. CLOSE AT 1 O'CLOCK SATURDAYS. MANTLE LAMP CO., 108 N. HALSTED.

GIRL—BRIGHT, REFINED, 18, FOR OFfice; inexperienced, high school education, Protestant; permanent position for one with superior qualities. Address E A 120, Tribune.

GIRL—OVER 17 FOR STORE WORK, North Side. Martha Washington Candy Co., 3823 Broadway.

GIRL—FOR OFFICE, MULTIGRAPHING; $8 to $9. 537 S. Dearborn, Room 1109.

GIRL, PRINTING OFFICE. ADDRESS O 126, Tribune.

LADIES—YOUNG, TO FILL positions as inspectors and cashiers; good salaries; permanent positions.
Apply 8th floor.
MAURICE L. ROTHSCHILD,
State and Jackson.

LADIES—YOUNG, WITH GOOD EDUCAtion, for clerical positions. Apply to MR. EDWARDS, 4046 So. Michigan-av.

LADY—YOUNG, TO ASSIST IN OFFICE; chance for advancement. L. WILE, 4851 S. Ashland-av.

LADY—YOUNG, TO TAKE CHARGE OF office, able to operate Remington machine. Apply at 9:30. 2050 N. Halsted-st.

LADY—IN DOCTOR'S OFFICE; STATE age, experience and salary. Address A O 241, Tribune.

LADY—YOUNG, WITH CLERICAL EXPErience, who can operate a busy switchboard; must have had experience with the telephone company or on a busy board. Your telephone work will be only relief duty; rest of time at clerical work. If you are a good typist or a Comptometer operator you will qualify if you can run the board. State where you have worked and what you are accustomed to earning. Permanent; good future. Address A A 508, Tribune.

LADY — WHOSE QUALIFICATIONS INclude judgment, tact, and executive ability, in a position of secretarial nature; must be a stenographer and have some knowledge of bookkeeping. Applicants must have had experience in a similar position involving the handling of a large volume of detail. State age, references, and salary. Address A P 570, Tribune.

LADY — YOUNG, GENERAL OFFICE work and some typewriting, by West Side manufacturing concern; state age, references if any, and salary expected. Address A O 183, Tribune.

LADY—YOUNG, LIVING AT HOME, AS assistant in dental office on North Side; no experience necessary. Address A P 146, Tribune.

LEDGER CLERK — ADDRESS A O 209, Tribune.

OPERATORS WANTED.

YOUNG WOMEN SEEKING EMPLOYMENT.

Rapid growth of business necessitates employment of a larger force of young women operators at telephone offices, thus offering opportunities of immediate employment.

STUDENTS PAID WHILE LEARNING.

FREQUENT SALARY ADVANCES.

EXCEPTIONAL OPPORTUNITIES FOR THOSE WHO SHOW MARKED ABILITY.

LUNCHEONS PROVIDED FREE OF EXPENSE TO ALL STUDENTS AND OPERATORS.

PAYMENTS WHILE ILL AND LIFE INSURANCE AT STATED PERIOD OF SERVICE.

The pleasant surroundings, ideal working conditions, attractive luncheon and rest rooms make an operator's position highly desirable.

Young women over 16 years of age apply at any of our offices, or at Room 1, 111 North Franklin-st.

CHICAGO TELEPHONE CO.

WANTED—FEMALE HELP.

Stores and Offices.

SEARS, ROEBUCK & CO.
have vacancies in
GENERAL OFFICE WORK
for the inexperienced girls.

SIEGEL, COOPER & CO.
Girls for cashiers and inspectors; must be over 16 years of age.
Girls to operate comptometers; must be over 16 years of age.
Girls over 16 years of age for general office work.
Saleswomen over 16 years of age for various departments throughout the store.
APPLY SUPT., BALCONY.

SIEGEL, COOPER & CO.
Wants young woman for photo studio. One familiar with reception room work.
APPLY STUDIO,
10TH FLOOR.

STENOGRAPHER.
MAN OR WOMAN.
Stenographer, man or woman; one who is competent to handle all details in connection with a retail credit department. Must be reliable, accurate, and dependable. Starting salary is $15 a week. The hours are from 8 until 6. The opportunities unlimited for a real live individual with plenty of stick-to-itiveness. Answer in person at once. No phone calls will be considered. The Tebbetts & Garland Store, 16 N. Michigan.

STENOGRAPHER — OPPORTUNITY TO join the staff of large financial house where pleasantest working conditions prevail and ability and loyalty bring early advancement. L. C. Smith machine. Apply by mail only to Supt. of Employment, Rm. 650, 208 S. Dearborn-st.

STENOGRAPHER—FIRST CLASS, FOR advertising department of large Chicago corporation. Young woman of good education and good personal appearance. Salary $75 to $80 per month to start, with good opportunity for advancement. Address A A 421, Tribune.

STENOGRAPHER — BEGINNER, WHO wants advancement. Must know how to spell and write a letter properly. One with high school education and some experience preferred. Willing to use dictaphone; state age, experience and salary desired in first letter. Address B C 581, Tribune.

STENOGRAPHER—EXP. ACCURATE AT dictation, rapid on machine; $50 per mo. to start; light, pleasant office. Apply Room 1048 First National Bank Bldg.

STENOGRAPHER — EXPERT, FOR PRIvate secretary of rector of large suburban parish; Episcopalian. Address A O 100, Tribune.

STENOGRAPHER—EXPERIENCED, WILLing to do some clerical work and with conversational ability; contractor's office. 701 Chamber of Commerce.

STENOGRAPHER AND OFFICE ASSISTant—Exper., high school education; $10. MAYS & WILLIAMS, 17 N. Crawford-av., West Side.

STENOGRAPHER — CAPABLE YOUNG woman; broad experience not essential; must be ambitious. Address O 290, Tribune.

STENOGRAPHER—MUST WRITE PLAIN hand and figures, also capable of bookkeeping. Address B C 104, Tribune.

STENOGRAPHER—EXP.; MUST BE NEAT, accurate, and conscientious. Apply 2453 S. Wabash-av.

STENOGRAPHER—IN HOME OFFICE OF life insurance company. State experience and salary wanted. Address A P 133, Tribune.

STENOGRAPHER—YOUNG LADY; EXPErienced, rapid and accurate; steady position with good salary. Address A P 461, Tribune.

STENOGRAPHER—EXPERIENCED; SALary $12. Kingsbaker Beiersdorf, 506 S. 6th-av.

STENOGRAPHER — GENERAL OFFICE work; experience necessary; $10 weekly. JULIUS WEINBERG, 1409 Milwaukee-av.

STENOGRAPHER—ABLE TO KEEP SMALL set of books; must have had experience. Address A P 127, Tribune.

STENOGRAPHER—EXPERIENCED, DICtaphone, shorthand, and general office work; give phone number. Address A P 568, Tribune.

STENOGRAPHER—RAILROAD SUPERINtendent's office; railroad experience preferred; salary $65. Address A A 423, Tribune.

STENOGRAPHER — COMPETENT YOUNG lady; noiseless typewriter; $15; advancement; permanent. Address O 314, Tribune.

STENOGRAPHER — EXPERIENCED, AT once. MAURICE TAUBER & CO., 2599 Archer-av.

STENOGRAPHER—CAPABLE; ONE WHO appreciates a real future. Address O 291, Tribune.

STENOGRAPHER—2 OR 3 YEARS' EXPER. Rate wages. Address O 74, Tribune.

TICKET WRITERS—2 EXPERIENCED IN wholesale tailoring house, permanent position, good salary. Inquire MR. GRAHAM, Oberndorf & Co., 901, 11 W. Jackson-blvd.

TICKET WRITERS—ALSO ENTRY CLERK. Experienced, for wholesale tailoring. Call Majestic Tailors, 509 S. Franklin-st.

TYPISTS.
Experienced or inexperienced. Permanent work.
SEARS, ROEBUCK & CO.

TYPISTS.
YOUNG LADIES
WHO
ARE
OLIVER OPERATORS.
LIBERAL SALARY.
APPLY AT ONCE.
MONTGOMERY WARD & CO.
Chicago-av. and Larrabee-st.

TYPISTS — IMMEDIATE OPENING TO join the staff of large financial house where pleasantest working conditions prevail and ability and morality brings early advancement; L. C. Smith machines. Apply in person at Rm. 650, 208 S. Dearborn-st. Thursday or Friday, or by letter to get on the list for future opening. Address Superintendent of Employment.

TYPIST — EXPERIENCED, FOR ORDER BUILDING; GOOD STARTING SALARY AND HOURS. PERMANENT POSITION. ASHLAND MFG. CO., 433-97. AND S. HEMITAGE-AV.

TYPISTS—FOR ADDRESSING AND FILLING IN; GOOD PAY; STEADY WORK; IDEAL WORKING CONDITIONS.
BUCKLEY-DEMENT CO.,
605 S. CLARK.

TYPISTS — FOR CUTTING STENCILS; PIECE WORK. APPLY IN PERSON, INTERNATIONAL TAILORING CO., 847 W. JACKSON.

TYPIST — FILLING IN FORM LETTERS. Must be experienced; good salary; nice hours. WILLIAM H. WISE & CO., 5 S. Wabash.

TYPIST AND GENERAL OFFICE CLERK—Rapid, in home office of life insurance co.; state salary and experience. Address S H 418, Tribune.

TYPIST—COMPETENT; CATHOLIC; PERmanent position. 406 Brooks Bldg., 223 W. Jackson-blvd.

TYPIST—PERMANENT POSITION; STATE salary and experience. Address A O 240, Tribune.

TYPISTS—3 LADY TYPISTS AT ONCE. ASK for Mr. Gill, Chicago Pneumatic Tool Co., 6343 Michigan-av.

WANTED—FEMALE HELP.

Stores and Offices.

TYPISTS — FAMILIAR WITH UNDERwood machines, to fill permanent positions. Good starting salaries and exceptional opportunities. We close at 1 o'clock Saturdays. Apply Mr. Tuel, Hartman Furniture and Carpet Co., 3915 Wentworth-av.

YOUNG GIRLS—14 TO 18, for inspectors and wrappers; bring age and school certificates.
Apply 8:30 to 10 a. m., superintendent's office, 8th flr.
THE FAIR.

YOUNG LADY—BRIGHT; ABOUT 19; OFfice work and bookkeeping; state exp., if any, and salary desired. Address A A 503, Tribune.

Household and Domestic.

CHAMBERMAID—GOOD, WHITE, FOR A small hotel in Wilson-av. district; salary $25 wk. 5322 Sunnyside 3408.

COOK—WHERE SECOND GIRL IS EMployed, 28 or 30 years old, good wages and good home, at Lake Beulah, Wis. Phone Oakland 2195.

COOK—18T CLASS, PRIVATE FAMILY; references. GOTTSCHALK, 1023 Hyde Park-blvd., Apt. 1.

COOK—AT SYCAMORE HOSPITAL, SYCAmore, Ill.

COOKING, HOUSEWORK.
First apt., 6700 Sheridan-rd.; $7, besides $3 spent on extra help; no objection middle aged provided efficient worker; ref. requ.; pleasant maids' room with bath. Rogers Park 8118.

General Housework Girl.
Good cook; no laundry; 4 in family; S. S. Ph. Hyde Park 5108, 6927 Oglesby-av., 3d.

GENERAL HOUSEWORK — COLORED OR white. Phone Rogers Park 1276.

GIRL — FOR GENERAL housework; strong and reliable; good salary. Phone Rogers Park 2334.

GIRL—COLORED, FOR GENERAL HOUSEwork; must be neat and understand cooking. One who appreciates good home preferred. State age and wages expected. Address MRS. S. E. SCHACHT, 1700 Prairie-st., Elkhart, Ind.

GIRL—COMPETENT, GENERAL HOUSEwork; 4 in family; best wages; small apt.; sleep home. 652 Gordon-terrace, 1st. Graceland 1144.

GIRL—GENERAL HOUSEWORK; NO laundry; Protestant; $9; children; references. 1257 E. 50th-st. Phone Kenwood 1545.

GIRL—GENERAL HOUSEWORK; SWEDish or German preferred; small family; refs. required. Apply Thursday afternoon, 6201 Ingleside-av., 2d apt.

GIRL—COL. FOR GEN. HOUSEWORK; good cook; no washing; $8. 4222 Grandblvd.

GIRL—FOR GENERAL HOUSEWORK; NO washing; small family. H. JACKSON, 5137 Drexel-av.

GIRL—GENERAL HOUSEWORK, SMALL family, good wages; no washing. 5615 Hyde Park-blvd., 1st apt. Midway 697.

GIRL—GERMAN PREFERRED, GENERAL work; good plain cook. No laundry. 606 Sheridan-rd.

GIRL—FOR GENERAL HOUSEWORK; small family; no washing. 5926 South Park-av. Flat B.

GIRL—EXPERIENCED GENERAL HOUSEwork; no laundry; German or Swedish pref. 4958 Dorchester. Kenwood 5796.

GIRL—WHITE, FOR GENERAL HOUSEwork; must be good cook; highest wages paid. 400 Roslyn-pl., 3d. NUSBAUM.

GIRL—COMPETENT, CARE FOR 2½ YEAR child and assist with housework; good home for right party. 224 S. Oakley-blvd.

GIRL—GENERAL HOUSEWORK; NO laundry and Sundays out; refs. req. 5104 Kimbark, 3d.

GIRL OR WOMAN — FOR GEN'L HOUSEwork for fine home in country. Apply 1454 W. 12th-st.

GIRL—FOR GENERAL HOUSEWORK; NO washing and good wages. 6817 Bennett-av. Midw. 651.

GIRL—COMPETENT FOR HOUSEWORK; white. Apply 9:30 a.m. 10647 Longwood-drive, 103d-st., Beverly Hills.

GIRL—GOOD, RELIABLE, HOME NIGHTS. ELLIOTT, 3944 Jackson-blvd., 2d. Garf. 5400.

GIRL—EXPERIENCED, FOR HOUSEWORK small family; no washing. 5704 South Park-av., 1st apt.

GIRL—FOR GENERAL HOUSEWORK; NO washing. 4011 Washington Pk.-pl., 1 blk. east of Grand-blvd.

GIRL—COMPETENT, FOR GEN. HSWK.; German or Danish; good plain cook; fam. 2; good wages. 3756 Lake Park.

GIRL—GENERAL HOUSEWORK, TWO adults, 1 child. 6009 Calumet, 1st.

GIRL—GEN. HSEWK.; NEW 4 RM. APT.; good wages; ref. req. Rogers Park 5037.

GIRL—GEN. HSWK.; NO LAUN. APPLY Sun. or Mon. eve., 3819 Lakewood-av., 2d.

GIRL — FOR GENERAL HOUSEWORK; family 3. Kedzie 1165. 3221 Fulton-st.

GIRL—FOR UPSTAIRS WORK AND AS sist laundress; refs. 3040 Washington-blvd.

GIRL—COMPETENT, GENERAL HOUSEwork. 1337 Hyde Park-blvd. 2d.

GIRL—YOUNG, FOR LIGHT HOUSEWORK. 2245 N. Kedzie-blvd. WOLF.

GIRL—HOUSEWORK; SMALL FAMILY; no washing; $4. 4043 Grandview-av.

GIRL—FOR HOUSEWORK; NO WASHing; $8 wk. 5728 South Park, 3d.

GIRL—GEN. HOUSEWORK, SMALL FAMily. 1446 E. 67th-pl., 2d. Blackstone 3081.

GIRL AND WOMAN—HOUSEWORK; 2 ADULTS; home nights. 4447 Malden. Sunnys. 9715.

HOUSEKEEPER—WORKING; 3 ADULTS; no washing; $5. Address N 61, Tribune.

LADY'S MAID—EXPERIENCED; IN PRIvate home; must be good seamstress; references; city preferred. Address N K 74, Tribune.

LAUNDRESS—EXPERIENCED; COLORED. 6347 Winthrop-av.

MAID — COMPETENT GENERAL HOUSEwork and cooking; no washing or ironing; 3 fam. house; family leaves; $25 per month. References. 37 N. Lockwood-av.

MAID—COMPETENT, GENERAL HOUSEwork, small family, no washing. 8746 Dorchester.

MAID—FOR SMALL HOME, FAMILY OF 3. Phone Wilmette 718. 415 Gregory-av.

MAID—2D; EXPERIENCED; NO WASHing. Apply 5116 Drexel, 2d apt.

NURSEMAID—TO HELP IN CARE OF INfant willing to teach inexperienced girl. Apply Thursday forenoon. Superior 2584.

NURSEMAID — NORTH SIDE; AFTERnoons and 3 evenings per week. No Sunday work. 5241 Wayne-av.

NURSEMAID—TO CHILDREN 4 AND 5 years. 458 Belmont-av., 1st apt.

SECOND MAID—COMPETENT.
RUBEL, 4747 Forrestville-av.

WOMAN—COMPETENT AS COOK AND laundress, in private family; good home; good treatment; 2d girl kept; Protestant preferred. 4218 N. Paulina-st.

WOMAN—EXPERIENCED, NEAT, GENeral housework, 3 adults; ref.; $7. Call Wednesday and Thursday. 5340 Kenmore-av., 2d apt.

WOMAN — TAKE CHARGE BACHELOR apt.; must be good cook. Write, giving refs. salary wanted. Address A O 306, Tribune.

WOMAN—MIDDLE AGED, GENERAL housework. Write or phone Glen Ellyn 140 R. E. B. Linstrom.

WOMAN—MIDDLE AGED, TO ASSIST with housework; wages $3; small fam. 6556 Ingleside-av., 2d.

WOMAN—LIGHT HOUSEWK. AND LIGHT duties for invalid. Address O 405, Tribune.

WORKING HOUSEKEEPER — MIDDLE age, Protestant, good cook, cheerful, wishing quiet home in Glencoe; 7 rooms, 3 in family; cleaning, no washing; $8. Address O 54, Tribune.

Saleswomen, Solicitors, Etc.

A WELL EDUCATED WOMAN OVER 30 can do better for herself in a good book proposition than many other vocations; ours is new and attractive. Address IRA H. SQUIRE, 902 Plymouth Bldg.

A POSITION OPEN TO SELL STODDARD'S LECTURES.
J. E. Travers, Garland Building.

LADIES—25 TO 50 YEARS OF AGE, MARried or single, having ability to converse intelligently on familiar subjects, as assistant to salesmen for large loop firm; must be energetic and ambitious to earn real money. Any woman with some spare time eligible. Give telephone number to secure prompt attention. Address F H 184, Tribune.

ORGANIZERS AND SALESWOMEN — TO travel; no canvassing or book work; high class, attractive, and profitable;

LOST AND FOUND.

DOG—LOST — LARGE RUSSIAN WOLF hound; white and black. Return to 555 Stratford-pl. Phone Lake View 2938. Reward.

FUR, CROSS FOX — LOST — REWARD. Phone Rogers Park 8494.

LOOSE LEAF LEATHER BINDER—LOST—Thursday or Friday last, probably on C. & N. W. Evanston train; marked Michigan-av. with maps, notes, etc. No value to others. Liberal reward. 520 The Rookery. Wab.3841.

LOST—BETWEEN FIRST NATIONAL AND Corn Exchange Banks, two envelopes of National Safe Deposit Co. containing stock certificates, notes, etc., name Edward T. Hendee; $25 reward for return to 1120 Corn Exchange Bank Building.

MUFF—LOST — BROWN FITCH MUFF, Sheridan-rd. and Argyle district. Reward. A. Sederquist, 5068 Sheridan-rd.

PIN—LOST—MONDAY, FEB. 5TH, GOLD bar pin with diamond solitaire set. Ravenswood and Evanston, on way to Milwaukee. Please notify MR. CAIN, Monroe 581. Reward.

PIN—LOST—DIAMOND, PLATINUM. 1N Hyde Park; reward. Ph. Midway 75.

PURSE—LOST—INSIDE PATENT LEATHER; containing bills. 1500 Tribune Bldg. Reward.

RING—LOST—OCTAGONAL LARGE DIA. ring set in platinum. Monday morning, on West Side; reward. Wabash 330.

SEAL SCARF—LOST—MONDAY A. M., ON Leavenworth, Washington and Madison. Reward. 1534 Tribune Bldg.

SILVER PURSE—LOST—ORCHESTRA HL.; reward. 4725 Grand-blvd. Drexel 9132.

SUITCASE—LOST—TUESDAY EVENING, between 4927 Ingleside-av. and Northwestern station; black suitcase, marked "M. J. Ward"; reward. Harvey 2000.

WATCH, BRACELET—LOST—VICINITY 61ST — 71ST. sts.; initial E. L. L.; reward. 4926 Grand-blvd.

PERSONAL.

PERSONAL — MISSING — E. WILLIAMS, aged 67, 5 feet 6 inches high, weight 150 pounds. Dark complexion, white hair, beard, and mustache. Last heard of at Pleasant Hill, Jan. 24, 1917; said was going to Chicago. Wire any information to Mary O. Williams, La Hogue, Ill.

BUSINESS PERSONALS.

PERSONAL—THIS AD AND 25 CENTS EN-titles bearer to one sulphur shampoo; good for gray hair, falling hair and dandruff. Mrs. A. M. BAKER, 59 S. State-st. Room 112, Chicago.

PERSONAL — EXPERT CHIROPODIST. MISS LAWRENCE, SUITE 1202 MASONIC TEMPLE, CHICAGO. PH. CENT. 5247.

PERSONAL—WILL CARE FOR CONVALES-cent or chronic patients. 524 E. 61st. H. P. 3542.

PERSONAL—HAIR REMOVED BY MULTI-ple electrolysis; guarantee permanent. Ella Louise Kelley, 26 S. State-st. Room 1200.

PERSONAL—SUPERFLUOUS HAIR PER-manently removed by multiple electrolysis. MME. STIVER, 1009 Marshall Field Annex.

PERSONAL—MANICURING TAUGHT IN 10 days; $10. Hrs. 8 to 7. Sey, 1. 2017, 5 S. Wabash.

STORE AND OFFICE FIXTURES.

THE GLOBE-WERNICKE CO., 11 and 15 N. Wabash-av.

BARGAINS NOW IN SECOND HAND OFFICE FURNITURE.

60 inch roll top desks, $20.
50 inch typewriter desks, $15.
42 inch flat desk, mah., $25.
54 inch flat desk, mah., $30.
42 inch flat desk, mah., $20.

Large list of used bookcase units.

Filing Equipment—A large assortment of used files, letter, cap, bill, and document sizes, some in solid mahogany, others in oak, $12.50; in mahogany finish, $14.

CARD INDEX.
Card Index Cabinets in 2 drawers up to 20 drawers, in sizes 3x5, 4x6, 6x8.

6-ft. Cashier's Desk, $25.

THE GLOBE-WERNICKE CO., 11 AND 15 N. WABASH-AV. JUST NORTH OF MADISON-ST. TELEPHONE RANDOLPH 6725.

JULIUS RENDER,
901-903-905-909-911 W. Madison-st.
TELEPHONE MONROE 1712.
Manufacturer of and jobber of store and office fixtures. Second hand fixtures of every description. Terms, cash or time.

DESK AND TABLE MANUFACTURERS—We carry every kind of stock fixtures at lowest prices; also have bargains in slightly used fixtures of every description at large reductions; terms cash or time. CHAS. BENDER CO., 609-614 Wells.

COFFEE MILL NO. 34 ROYAL, DOUBLE hopper, direct belting and pulverizing, 110 V. D. C. motor, nearly new; cost $200; make offer. STEWART & ASHBY, 326 River-st. Main 3660.

DESKS—ROLL TOPS, FLAT TOPS, TYPE-writer desks, tables, chairs, filing cabinets. All repaired at reasonable prices. Rock Island Desk Co., 28 E. Jackson.

FOR SALE—ADDING MACHINE, TYPE-writer, check protector, desk, wax figures, showcases, etc., cheap; must be part with. STANLEY-WILLIAMS & CO., 118 S. State.

STORE FIXTURES — FOR SALE — MER-chant tailor going out of business; set; lot fixtures for sale cheap. Room 714, 5 S. Wabash-av.

DESKS, ALL MAHOGANY OFFICE FUR-niture, Roll Top and Flat Top Desks. The National Headquarters, now on sale at our store. SAMMIS DESK CO., 21 W. Lake-st.

STORE FIXTURES FOR SALE—CHEAP; must close at the lowest prices. AMERICAN STORE FIXTURE CO., 121-123 S. Halsted-st.

DRUG STORE FIXTURES — ALL COM-plete, including fine waved oak. A big bargain. 644 W. Madison-st.

FOR SALE—SECOND HAND DRUG FIX-tures; will sell separately. 2826 W. Lake-st. Phone Seeley 1000-1-2. M. BARNES.

DESK—ROLL TOP, $13; FLAT, $10; TYPE-desks, $10; table, $5; chairs, $1; bargains in new and second hand office furniture. 109 W. Lake-st.

FOR SALE — CHEAP — TAILOR'S CLOTH cabinet, mirror, settee, tables chairs, gas heating stove, etc. 1207 S. Wabash-av.

FOR SALE—OAK SHOE SHELVING, OAK VE-neer window back; 6 benches. 737 S. Craw-ford-av. Garfield 7229.

FOR SALE—LETTER AND STEEL FILING cases, flat top desks, telephone booths, iron lockers. 1118 W. Madison-st.

1,000 FEET OFFICE PARTITION AT BAR-gain. JOHNSON, 108 W. Chicago-av. Mon-roe 1353.

UNUSUAL BARGAINS IN OFFICE DESKS, chairs, tables, etc. See us before you buy. 610-16 Dearborn-st. 24.

DESKS, CHAIRS, ETC. — HIGH GRADE factory samples and discontinued patterns; big bargains. 1118 W. Madison-st.

DESKS—ROLL TOPS, $10; FLAT TOPS, $8. Filing cab., 12; Chs., $1. 179 N. 5th-av.

COMPLETE OFFICE OUTFITS, NEW AND used; best of quality at lowest prices. SABATH DESK CO., 21 W. Lake-st.

OFFICE FURNITURE — ALMOST new at sacrifice price. 3548-50 W. North-av.

CASH REGISTERS BOUGHT, SOLD, EXCH. A. J. Yaonaas, 220 W. Rand. Frank. 4454.

SAFES.

$425 FIREPROOF SAFE, LIKE NEW; $90. inside measurements 48x26x17; must sell this week. Ph. Calumet 1326 or 3126 Michi-gan-av. Mr. K. POTTER.

WE ARE NOW LOCATED AT OUR NEW store, 247 W. Monroe-st. Our stock of sec-ond hand safes will be sold out at our old address, 56 Market-st. York Safe and Lock Co. Main 2782-2783.

NEW AND SECOND HAND SAFES. HER-MAN HALLER CO., 211 W. WASHINGTON-ST. MAIN 1656.

NEW & SECOND HAND SAFE BARGAINS. Small payment down, $1.25 wk.; no interest. Gary Safe Co., 27 W. Lake-st. Phone Dear. 1405.

BARGAINS IN NEW AND SECOND HAND safes; terms; all sizes. J. BAUM SAFE & LOCK CO., 127 W. Kinzie-st. Franklin 8060.

DISCREDITED SAFES BOUGHT AND SOLD. Ished in Chicago 50 years. New and second hand safes; $22 S. 5th-av. Main 882.

FOR SALE—FIRE RESISTING VAULT. MORTON CO., 831 W. Polk. North. 8448.

LEGAL NOTICES.

NOTICE—THE PARTNERSHIP OF BLITZSTEIN & GOLDSTEIN, on the 5th day of February, A. D. 1917, was dissolved by mutual consent of the parties. The remaining partner will continue in business and assuming all outstanding lia-bilities; all accounts due and payable to the firm are to remain as Goldstein & Goldstein are payable to Harry Goldstein.

HYMAN BLITZSTEIN,
HARRY GOLDSTEIN.

I PROPOSE TO PURCHASE THE STORE of E. E. Clapp, 33 N. Cicero-av., for $1,500. Not responsible for Clapp's bills. Send all bill statements to Clapp, 33 N. Cicero-av. 1247 Warren-av. ARMAND F. BASTIEN. Jan. 25, 1917.

CAMERAS, KODAKS, ETC.

WE HAVE NOW IN PROCESS OF PREP-aration the greatest PHOTOGRAPHIC BARGAIN list ever issued.

It will list everything in Photography from a 5c Magazine Kodak to a $250 Motion Picture Camera—from a Box Brownie to a Focal Grafex; at remarkable money saving prices.

Call, write or phone now and reserve your copy—FREE FOR THE ASKING.

DAVIDSTERN COMPANY,
Kodak Headquarters,
116 S. MADISON-ST.
In Business Since 1898.

$20 3A FLUTE F. KEYED.....$10.75
Models of Lenses bought or exchanged. Central Camera Co., 124 S. Wabash-av.

CLOTHING, FURS, ETC.

END OF THE SEASON SALE—

An extra discount on the season's accumu-lation of misfits and odd garments sent in from our branch stores.

Prices $12 up to $25 for suits or overcoats. Prices $5 up to $15 for pants.

NICOLL THE TAILOR, Clark and Adams.

WILL SELL LADY'S RUSSIAN SEAL COATS and furs to-person; cheap; call cash pay. Brown baby sable muff. Address T 134 Tribune.

LADIES' SUITS, DRESSES, 36-38; SPRING hats; reasonable. Lake View 3925.

CLEANERS AND DYERS.

AUG. EDWARD [EST. 1856], GENERAL Cleaner and Dyer of all garments, carpets, and rugs; 2 delivery wagons; 2 stores—106-11 W. Illinois-st., 24 W. Randolph-st. Main 2520.

WEBER EXPERT DYER AND CLEANER. Main office, 3631 State-st. Douglas 524. 128 S. Wabash-av. Palmer House Block.

TO RENT—ROOMS—SOUTH.

CALUMET-AV., 4410, 2D APA.—TO RENT—hskpg. suites, single rooms; steam and elec.; near L station; rent reasonable. Drex-el 9411.

CALUMET-AV., 4746—TO RENT—SINGLE or en suite, priv. lav.; $3 up; L exp., surf.; particular people. Investigate. Oak. 4297.

CALUMET, 4726, 2D—TO RENT—LARGE front room, kitchen priv. opt.; reasonable.

CALUMET, 6236, 2D—TO RENT—LARGE front room; priv. residence; I. C. ex.; reas.

CHORCHESTER, 4372—TO RENT—ROOMS, reas.; gar., I. C. Ken. 3356.

DREXEL-BLVD., 4349—TO RENT—BACH-elor rms. See ad under "Hotels." Drex. 780.

ELLIS, 4165, 2D—TO RENT—FRT. WARM rm. in mod. con. apt.; Ken. 883., surf.

ELLIS-AV., 6342, 3D—TO RENT—NEWLY furn. rm., newly furn.; mod.; fam. of 2.

FIFTIETH-PL., E., 501, 2D — TO RENT — Modern front room, woman or married couple employed; no other roomers; steam; always hot water.

FIFTY-THIRD-ST., E., 1302—TO RENT—Front room, with bath; private fam.; gen-tleman pfd.; I. C. exp. Phone H. P. 1302.

FIFTY-FIRST, E., 562, 1ST—TO RENT—3 large outside rms. in mod. apt., single or en suite; private family; facing Wash. Pk.; 5th station; black suitcase, marked "M. J. Ward"; reward. Harvey 2000.

FORTY-SEVENTH, E., 1322—TO RENT—IN K. Kehwood, Hohoe apt., high grade room in suites, 1-3, with or without bath; refer-ence. Ken. 300.

FORTY-SEVENTH, E., 746 — TO RENT — well furn. rm., good trans.; gent. pfd.; ref. exchanged. Drexel 8448.

FORTY-SEVENTH, E., 1127—TO RENT—Small rooms with bath, $4 to $4.50; also other rooms; L. C. and surface.

FORTY-FIFTH, E., 828, 3D—TO RENT—Front rms.; mod.; ex. trans. Drex. 5203.

GRAND-BLVD., 4003—TO RENT—BEAUTI-ful clean rooms; marble baths; telephones; prices very reasonable; excellent table.

GRAND-BLVD., 4223—TO RENT—2 RMS., front, with bath, single or en suite; best trans., board opt.; $7-$3.50.

GRAND-BLVD., 4120—TO RENT—DESIRA-ble front rm., priv. lav.; h. w. ht.; suit. 2. Also small rm. Surf. and L.

GRAND-BLVD., 4218—TO RENT—BEAUT. furn. front rm., priv. bath; st. ht.; L. surf.

GROVELAND-PK.—TO RENT — EXCEP-tionally nice room in private family; 10 min. from loop; reas.; refs. Douglas 7897.

HARPER-AV. 6234, 2D—TO RENT—PLEAS-ant front room; mod.; reas.; I. C., L. and surf.

INDIANA, 5532-34, 2D AND 3D APTS.—TO Rent — Attractive, beautifully furnished, bright, warm rooms, in new home; every-thing fresh, clean, and new. Midway 708. CHEESEMAN.

INDIANA-AV., 5725, 3D—TO RENT—ELE-gant fr. rm.; mod. conv.; nr. L; very reas.; priv. fam. Went. 7848.

INDIANA-AV., 4441, 2D—TO RENT—ROOM, lav.; modern apt.; $2.50; ex. trans.

INDIANA, 5035, 2D—TO RENT—2 LGE. FRT. adj. unfurn. rms., mod., nr. L. Engle.3562.

INDIANA, 4832, 2D APT.—TO RENT—LGE, attractive front rm. Same to kitchen; 4385.

KENWOOD-AV., 5704—TO RENT—ATTRAC-tive, beautifully furnished, bright, warm rooms, in new home; everything fresh, clean, and new; lavatory. Midway 708.

KENWOOD, 6223 3D—TO RENT—LARGE par. suite with lav.; sing. rm.; L. C., L.

KENWOOD-AV., 6150—TO RENT—LARGE front rm.; lge. closet; elec.; 2 blks L. Ken.

KIMBARK-AV., 6233, 2D — TO RENT — 2 front rooms, double or single; desirable; reasonable.

LIMBARK-AV. 6229—TO RENT—WELL heated outside room, for 1 or 2; I. C., L.

LAKE PARK, 3912, 2D—TO RENT—NICE furn. rm., twin beds; 2 gent. pref.; also fr. rm. single; L. C., "L" surf. Oakland 5716. Call evenings.

LAKE PARK, 5872—TO RENT—CHOICE, sunny rms., strictly high class corner apt. LAKE PARK, 4011—TO RENT—SUITE, light rm.; steam; el.; I. C. Ken. L. Ingram.

MICHIGAN, 3622, 2D—TO RENT—LARGE, light, clean, beautifully furn. room, facing blvd.; ideal home for gentleman. Ken. 6202.

MICHIGAN, 5440, 1ST—TO RENT—SPLEN-didly furn. rm., adj. bath; "L" exp.; free phone; references.

MICHIGAN, 4400—TO RENT—NEWLY FUR. mod. fr. rms., run. w., lge. clos. Drex.8757.

MICHIGAN-AV. 3311—TO RENT—NICELY furn. rooms; bath; private family.

MICHIGAN-AV., 2925—TO RENT—LARGE front, outside room in elegant residence.

MICHIGAN, 4818—TO RENT — LARGE light room; adj. bath; priv. home; So. S. L.

NORMAL-AV., 6351—TO RENT—FRT. RM.; for furn. lge. rm.; 2 gentlemen preferred; all conv.; 1 blk. L sta.; board optional.

OAKENWALD-AV., 4461, 1ST—TO RENT—Priv. mod.; Ken. L. L. C. 883; gen-tlemen; $2.50.

PRAIRIE-AV., 5014, 1ST—TO RENT—NICE-ly furn. rm., opp. bath, near L; priv. fam.; reasonable.

PRAIRIE, 5443, 2D—TO RENT—2 FURN. frt. rms., new, mod. apt.; gent. pref.; ½ bl. L; rm. with or without bath; ref.

PRAIRIE, 5816—TO RENT—ATTRACTIVE-ly furn. double and single rms.; every mod. convenience; 1 blk. 63th-st. "L"; reas.

PRAIRIE-AV., 5707—TO RENT—LGE. FR. rm.; twin beds; breakfast opt. Mrs. Tuerk.

PRAIRIE-AV., 4951, 2D—TO RENT—BEAU. rm.; priv. lav.; single or en suite.

VERNON-AV. 6132, 2D—TO RENT—NICE-ly furn. front bedroom; bath and surf.; private family; $3; gentlemen preferred.

VINCENNES-AV., 3857, 2D—TO RENT—Large, modern front rm., bath; fam. stm.; h. w.; ph.; bl. Kenw.; other rms.; ref.

WOODLAWN-AV., 6148, 1ST—TO RENT—Modern single room, adjoining bath.

TWENTY-THIRD-ST. E., 317—TO RENT—Very warm, light, and cozy room for re-spectable lady or gent.; bath; phone; all conv.

UNIVERSITY, 5159, 3D—TO RENT—LGE. frt. rm., $3.50. Mod., priv. fr. h.

TO RENT—IN WELL FURN. MODERN corner private apt., nice sunlight room with private bath; unlimited phone in room; home privileges; location 5th station. 5 S. Wabash-av.

3 surf. lines; 2 blks. Washington Pk.; rent $26 month; gentlemen only. Ph. Wentworth 3236.

TO RENT—SUITE OF FRONT ROOMS, open grate in one; breakfast served in rooms; also one single room; near L. C. Phone Drexel 9353.

TO RENT—BEAUTIFUL ROOM WITH CON-necting bath, suitable for two; private resi-dence; South Side. Phone Douglas 1267.

TO RENT—NEWLY FURNISHED BACHE-lor apts., single or en suite, with private bath; $25 month up. Oakland 751.

TO RENT—OUTSIDE ROOM WITH GOOD breakfast. $17 month. Kenwood 2251.

TO RENT—ROOMS—NORTH.

ALBION-AV., 1823, 2D—TO RENT—ROOM, priv. fam.; gent.; Loyola L. R. R. 5287.

ARLINGTON, 429—TO RENT—PLEASANT fm. rm.; run. w.; nr. Lin. Pk. Diversey 2864.

BROADWAY, 2903—TO RENT — LIGHT, warm 3 rm. suite, bath; $6. Well 9740.

BUENA-AV., 748, 1ST—TO RENT—ELE-gant furn. large fr. rms., single or suite, priv. baths, running water, sun parlors; nr. L. surf.

CORNELIA-AV., 732, 2D—TO RENT—FRT. rm., mod.; priv.; nr. lake; ex. trans.

DAKIN, 850—TO RENT—VERY LARGE, beaut. fur. rm.; twin beds; Sher. ex. L. V. 6843.

DEARBORN, N., 1035—TO RENT—NEWLY furn. rms., st. heat, elect., h. w.; plenty of clean linen; reasonable.

DEARBORN, 1301—TO RENT—ELEG. LGE. frt. rm., alcove; suit. 2 or 3; adj. bath; elc., brkfst.; home; gentlemen.

DEARBORN-ST., 1116 — TO RENT — SIN-gle room; steam heat, electric light.

DEARBORN, 1426—TO RENT—LGE. FRT. room, stm., elec.; gentleman. Warren.

DEARBORN, N., 527—TO REN.—ARTING-ton Hotel, out. rms., elec., ph.,bd.,opt.

DIVERSEY-PKWY., 601—TO RENT—BENT-more—N. Clark, 2701-3, the "Leon." Broadway 4962. Strictly select; bachelor city. Enough said. Call. $8.50 and up. Phone Diversey 2810.

GALT-AV., 934, 1ST—TO RENT—BEAUT. sun parlor suite; high class apt.; shower; also single rm.; Wilson L.

GENEVA-TERR., 2464, BLK. W. OF Clark, 1 door off Deming—To Rent—Sunny front, rm., suite, exp., stm., elec., bachelor

GRACE, 719, 3D—TO RENT — BRIGHT, clean frt. rm., stm., elec. Wilson ex. Sunday.

HAZEL, 4811, 2D — TO RENT — NICELY furn. rm., for 1 or 2; Wil. ex. Sunny. Ken.

IRVING PARK-BLVD., 845—TO RENT—Mod. rms.; Sher. exp. Wellington 9684.

KENMORE, 4628, 3D—TO RENT—FRT. RM.; priv. fam.; mod.; Wilson L. Rayen. 2053.

KENMORE, 4909, 2D—TO RENT—ATTRAC-tive rm.; ideal loc.; Wil. exp.; brk. opt.

KENMORE, 4709, 2D—TO RENT—DESIR-able frt. rms., en suite; reas.; Wils. exp.

KENMORE, 4622, 2D—TO RENT—SUNNY frt. rm., 1 or 2; also sing., $2.50 up; Sher.ex.

KENMORE, 4636—TO RENT—LARGE FRT. rms., sing. or en suite; gent.; Wil. ex.

LA SALLE, 1508, 6TH—TO RENT—CHEERY light, warm frt. rm.; gas, bath; elevator.

LA SALLE, N., 1503, APT. B—TO RENT—Fur. front rooms, $2.50-$3. Div. 4066.

LELAND-AV., 930—TO RENT—LARGE, light, warm rm.; reasonable. STEWART.

LAWRENCE-AV., 1016, APT. 4—TO RENT—2 large modern rooms adj. bath, $3.50 and $4; nr. Wilson L.

MAGNOLIA, 5338—TO RENT—SUNNY FRT. rm.; suit. for 2; $2.50 ea.; gentlemen. Wil.

MONTROSE, $23, 3D—TO RENT—BETW. Sheridan and lake. Wils. exp., rm. with tw'n beds; $2.50 ea.; gentlemen. Wil. 4040.

NINE GROVE, 3827, APT. — TO RENT— Nicely furn. rms., connec. bath; 1 blk. lake, L or surf.; priv. fam. Ph. L. V. 7772 before 6 or Grace. 5001 after 6.

RACINE, 4611, 3D—TO RENT—WELL FUR. single and dble. frt. rms.; Wils. ex.

RACINE, 4617, 3D—TO RENT—DESIRABLE large frt. rms.; blk. Wilson exp. Wil.

RACINE, 4619, 2D—TO RENT — LARGE front dbl. rm.; mod. conv.; blk. Wil. ex.

RUSH, 650—TO RENT—LARGE FUR. RMS.; choice loc. and home; walk. dist.

RUSH-ST., 890 — TO RENT — LGE. FAR. with piano rm., priv. bath, elec.

SHERIDAN-RD., 4049, THE MINERVA—TO Rent—Large outside furn. rms., 1-2-3 rm. suites; rms. with water; priv. and comb. baths; everything new; box springs, reading lamps; $7 or ex. Bdwy. surf.; $4 wk. up. Well. 8080.

SHERIDAN, 807, 1ST—TO RENT—FT. RM.; men; Sher. ex.; nr. Belmont. Wel. 8181.

TO RENT—ROOMS—NORTH.

SHERIDAN, 4070, THE IRVINGTON — TO Rent—Attractive front and side rms.; twin beds, large closets, running water; every conv. of a home; located within blk. of Sher.-rd. L. sta., 12 min. to loop; $4-$6. Well. 7963.

SHERIDAN-RD., 4738 — TO RENT—ELE-GANTLY FURN. ROOMS; PRIVATE PHONE AND BATH. PHONE SUNNYSIDE 8408.

SHERIDAN-RD., 4644—TO RENT—ELEG. furn. rm. with or without bath; $5 week up; priv. phone; hotel service. Edge. 3197.

SHERIDAN, 4062, 3D—TO RENT—NEWLY furn. frt., side rms.; large closets; conv. to furn. frt., side rms.; large closets; conv. to bath; $3 up; 1 blk. Sher. exp. Well. 1135.

SHERIDAN, 4436, 2D—TO RENT—SUITE OF frt. rms.; will sep.; priv. porch; Wil. sta.

SHERIDAN, 4811-15—TO RENT—EL LINDA apts., large newly fur. frt. rm.; nr. L. ex.; desirable; reference.

SHERIDAN, 4416, 2D—TO RENT—COZY room; reas.; priv. fam. Ravenswood 3906.

SHERIDAN, 4636—TO RENT—LGE. RM. or suite; twin beds; priv. bath. Edge. 4418.

WINDSOR-AV., 553, 2D—TO RENT—LARGE well furn. front rm., nr. Wilson sta.; reas.

WILSON, 904, 2D—TO RENT—WARM 2 rm. suites; priv. lav.; also large front rm.

WILSON, 816, 2D—TO RENT—LARGE, well furn. rm., bath connctg. Edge. 1017.

WILSON, 847—NICE, SUNNY FRONT ROOM for 2; sing. rm., priv. porch; also sing.; $2.50.

WINTHROP, 4664—TO RENT—DESIRABLE rm.; priv. apt.; lady; Wil. ex. Edg. 852.

TO RENT—WARM RM., PLAZA ANNEX; 10 min. loop; priv. fam.; Linc.Pk. Sup.6388.

TO RENT—ATTR. FRONT ROOM; ¼ BLK. lake; priv. fam.; $4. Cent. 6542.

TO RENT—LGE. FRT RM., ADJ. BATH; $6; hand. furn. apt.; bd. opt.; ref. Grace. 3773.

TO RENT—LGE. CLEAN RM., $3.50; VERY modern; L and surf.; nr. pk. Linc. 5370.

TO RENT — ATTRACT. RM., NR. EDGE. Beach Hotel, pri. Sunny. 6122, eve.

TO RENT—ROOMS—NORTHWEST.

LOGAN SQ.-BLVD.—TO RENT — NICELY furn. rm., 1 or 2 gents; mod. Mont. 5138 after 6 p. m.

TO RENT—ROOMS—WEST.

ADAMS-ST., 3446—TO RENT—LARGE, LT. room; 1 blk. Garfield Pk. Van Buren 252.

ASHLAND-BLVD., S., 132—TO RENT—NEW decorated and furn.; rates reasonable.

CHICAGO-AV., 5239, 2D—TO RENT—FRT. rm.; prefer Catholic.

COLFAX-AV., 4025—TO RENT—MAN TO share bachelor suite; bath; in-a-dor beds.

WASH.-BLVD., 4435, 2D—TO RENT—RMS. home comforts; breakfast opt.; ref. exch.

WILLOW, 3838—TO RENT—LARGE OUT-side rm., suit. 1 or 2; h. w. ht.; bkfst. opt.; priv. family; good trans. Garfield 9822.

WOOD-ST., N., 1127—TO RENT—7—TO RENT—Newly furnished front room.

TO RENT—2 SEP. WARM, LIGHT, H. W., elec. lt., h. w. h., good trans.; refs.; reas.; gents. only; priv. fam. Ph. Garf. 7672.

TO RENT—HOUSEKEEPING ROOMS

South Side.

CALUMET, 4628, 1ST — TO RENT—LGE. hskpg. suite, int. priv., stm., elec. laun., real kitch., $7; also fine lge. outside bay window sitg. rm., $4; ½ blk. 47th L sta. Drexel 7183.

EGGLESTON-AV., 7031—TO RENT—LARGE front rm.; fur. ht.; good trans. Stewart 4485.

FORTIETH-ST., E., 411—TO RENT—WELL furn. 3 room front suite; steam; all conven.; priv. kitch.; ¼ blk. Grand-blvd. L. sta.

FORTY-FOURTH-PL., E., 219—TO RENT—2-3-4 rm. suites; furn.; stm.; 1 C. L. surf.

FORTY-THIRD, E., 1044, 1ST—TO RENT—2 outside rms., $8; kit. priv. Oak. 3559.

GREENWOOD-AV., 4900—TO RENT—LARGE, fine, sunny kit.; also pleasant front rm.; high class bldg.; 1 blk. Ken. "L." surf.

LANGLEY-AV., 6084, 1ST — TO RENT — Light housekeeping suite and furnished rooms, reasonable.

LAKE PARK, 4355, 3D—TO RENT—WELL furn. large front rm.; steam; Ken. L. I. C.

MICHIGAN-AV., 4104 — TO RENT — NEW building. California Apartments; 2 rooms and tiled shower bath; ready to live; disap-pearing bed; exp. service; $10.50 to $13.50.

MICHIGAN-AV., 5446—TO RENT—ATTRAC-tive hskpg. suite, 2 r. and bath, furnished; beautiful building, close in; $6.50 to $13.50 wk.

MICHIGAN-AV., S., 4601 — TO RENT — hskpg. rm., kitch., furn. w.; Ind. surf. Bryan.

MICHIGAN-AV., 4415—TO RENT—NEWLY furnished complete 1 room apts., $6 to $9 per week. Phone Oakland 4258.

MICHIGAN-AV., 4545—TO RENT—LIGHT, warm 2 or 3 rm. apt., priv. bath, kitch.; L.

MICHIGAN, 3223 — TO RENT — L. HSKG. hskpg. rm., s. p. hot water; also rm.

NORMAL-AV., 7626—TO RENT — 2 ROOM hskpg. suite; priv. kitchen; furnace, range, laundry; priv. home; R. I. Stewart 3067.

OAKENWALD-AV., 4461, 1ST—TO RENT — Priv. newly furnished two room suites; price moderate; see these before renting.

SOUTH PARK-AV., 3251—TO RENT — PA-risian 3 and 4 room suites; priv. baths; priv. kitch.; completely furnished; comfortable; $7-$6.50 wk. Ph. Douglas 4096.

SOUTH PARK, 3305—TO RENT—LG., AIRY 3 rm. suite; $20. Douglas 6377.

VINCENNES, 3559—TO RENT—3 ROOMS, complete for hskpg.; steam, elec.

North Side.

AINSLIE-ST., 1136 — TO RENT — 2 COZY, warm sunny hskpg. rms.; bath adj.; $16. Arvine "L" sta. Sunny. 4579.

BELDEN-AV., 926 — TO RENT—FRONT hskpg. rms. and other rms.; good trans.; ref.

BELDEN-AV., 432, APT. 6 — TO RENT — Large front rm.; kitchen priv.; modern, private; cheap to congenial lady.

CLARK-ST., N., 2500—TO RENT—HSKPG. rms.; good size frt. bed and side rm.. $3.50 to $4.

CLIFTON, 4507—TO RENT—NEWLY DECO-rated 2 rm. suite; blk. to Wilson exp.

FULLERTON-PKWY., 444—TO RENT—2 and 3 rm. apts., comp. and beaut. furn. for hskp.; priv. bath, kitch.; 15 min. loop. Lin. 6161.

FULLERTON-AV., 907—TO RENT—2 ROOM hskpg. suite, well heated; "L" exp.; $5.50.

NORTH-AV., W., 127, FLAT F—TO RENT—Modern 3 room housekeeping suite.

ROSLYN-PL., 434—TO RENT—FURN. RM. with kitchenette, s. w., elec.; near park.

SHERIDAN-RD., 4708—TO RENT—3 OUT-side connect. hskpg. rms. Mrs. Cham-berlain.

SHERIDAN-RD., 4738, SHERIDAN MANOR —To Rent—Elegantly furn. hskpg. suites; private phone and bath. Sunnyside 8408.

SHERIDAN-RD., 4025—TO RENT—MAN TO lady; cozy dining rm. suite. Ph. Grace. 8844.

SUNNYSIDE, 1003, 1ST—TO RENT—EXCLU-sive 3 rm. suite; bl. Wil. sta. Eng. 1898.

WALTON-PL., E., 35, 2D—TO RENT—2 and 3 rms., suites for lihgt housekeeping.

WILSON, 900—TO RENT—3 HSKPG. RMS.; kitchen; private; also single rm. Eng. 3952.

WINTHROP, 4859, 2D—TO RENT—2 OR 3 rm. apt.; s. w.; all mod. conv.; $18.

TO RENT—BEAUTIFUL HSKPG. SUITE IN high class apt.; refined private family; near "L." Phone Wellington 2834.

TO RENT—LGE. URBAN RM., $8.50; VERY modern; L and surf.; nr. pk. Linc. 5370.

TO RENT—WANT MARR. COUPLE SHARE home; fam. of 2; ex. trans. Edge. 2887.

Northwest Side.

KEDZIE-BLVD., 2313, 2D—TO RENT—A large, light, warm room, suitable for busi-ness woman; home priklieges; nr. L and surf. Ph. Belmont 8383.

HOME FOR BUSINESS GIRLS.

HOTEL BERKELEY,
1031 E. 41st-pl.
Oakland 2025.

NEW FERNWOOD HOTEL.

4000 Sheridan-rd. Phone Wellington 96. 2 to 5 rooms; privacy of home with high class hotel service; 1 block N. of Sheridan L station; $4 up; $20 week up.

CHICAGO BEST PLACE HOTEL. TO STOP.

SPECIAL LOW RATES
TO CEMENT SHOW VISITORS.
22 S. CLARK-ST., close to MADISON-ST.

HOTEL LUZERNE, NOW EUROPEAN—OP. San Mateo entrance Lincoln Park. Clark and Center-sts. $5 wk. up. Suites with bath overlooking park at reasonable rates; 1 blk. from loop. Linc. 2000.

DADDY; BARSALOUX IS BACK AT THE Colonial Hotel, 6825-35 Kenwood-av., ready to serve you same as of old for the last 20 years. American plan, $8 per week and up. Special rates by the month.

TO RENT—MAGNOLIA TERRACE, 2 AND 3 ROOM HOUSEKEEPING APTS.; BRAND NEW; $12 WEEK UP. Exclusive residential district; Argyle ex. sta. 4873 MAGNOLIA-AV. Phone Ravenswood 2158.

WINTER RATES:

EASTWOOD HOTEL, Rooms, $5 and up; 6444-46 Kenmore. $6.50 with bath. Hotel Morlonde. Corner Sheridan and Argyle. All modern conveniences; per-manent rates, $ per week and up; transients $1.50 up. Sunnyside Tile Roof.

REMODELED HOTEL MICHIGAN-AV., COR. 30th-st.—260 steam heated rooms, phone, electric light, courteous serv.; $2-$6 wk. Of-fice and restaurant main floor. Calumet 5653.

CAMBRIDGE APTS., 1, 2, 3 rm. furn. apts. 530 Diversey parkway; blk. Linc. Pk.; hotel service; 20 min. loop. Lake View 6401.

HOTEL GRANVILLE, 3801 GRAND-BLVD. —Charmingly furn., sunny rooms, with or without bath; $3-$4 weekly; 15 min. loop; good cafe. Call and see us. Doug. 4004.

JACKSON PK. TAVERN, 67TH ST. & COR-nell-av.—Outside room with private bath; $27.50 a month; good transp. Blackstone 2261-2262.

DREXEL ARMS HOTEL — LARGE, WELL furnished rms. with private bath, $1.50 a day for 2 people. Drexel 800. Oakwood-blvds.

HOTEL MARLOW ROOMS, SINGLE OR 923 WILSON-AV., en suite; ex. home cooked meals; ex. trans. Ph. Uptown 1.

THE COLBROOKE—A HOME IN A HOTEL; single, $5 up. Ken. 3185. 1136 E. 47th. board, $3.50 up. Ken. 3185. 1136 E. 47th.

HOTEL PENNINGTON, 844 SIXTY-ST.— American plan; rates, $8 up single, $10 up double. Best of transportation. Douglas 1646.

HOTEL CLUNTON, BIRCHWOOD BEACH, 7450 GREENVIEW-AV. Rogers Park 395.

LINCOLN APTS., 1848 LUNT, ROGERS PK. —Rm., bath, $20; hskg. suite, $28 up. R. P. 900.

KENWOOD HOTEL, 47TH AND KENWOOD —Mod. elevator, and bellboy service; cafe in building. Oakland 1660.

THE ARCOLA, 3800 LAKE PARK-AV.— Best accommodations in city for the money. Rates, $4 up. Ph. Drexel 1924.

BLACKSTONE, 5626 — 2 ADJ. PARLORS, priv. entrance; ex. table. Hyde Pk. 3044.

BELVOIR HOTEL, 1085 E. 47TH—UNDER new management. Ex. meals Rms., $4 up.

BOARD AND LODGING—SOUTH.

SOUTH PARK-AV., 3154—LARGE BRIGHT rms. for 1 or 2; home cooking; reas. Doug. 2699.

SOUTH PARK-AV., 3528—A HOME FOR a business woman; front room; breakfasts optional; L express 1 block. Normal 9139.

STONY ISLAND, 6114, BELVEDERE—NICE-ly furn. light rooms; home cooking; sing., $8 up; dble., $7.50 up; trans., I. C., L. and surf.

DO YOU KNOW YOU CAN GET RM., EX-cel. brd. and trans. blvd. loc.? Ph. Drexel 405.

BOARD AND LODGING—NORTH.

BROADWAY, 3908, COR. SHER.—MOD.; board; blk. Sher. exp.; reas. Well. 3903.

CARMEN-AV., 1455—MARRIED COUPLE; reas. Sunnyside 2127.

COTACO LODGE, 1256 EDG. out the home worries, and find real rest for the day; res.; priv. bath, run. w.; N.W.L.; Edge.sta.; $4.50 and $5 per day. Luxurious lounging rooms, lobby, parlor, and dining rooms at the service of guests at all times.

The location—The St. George is just

TO RENT—FLOORS AND LOFTS.

TO RENT—NEWSPAPER UNION BLDG.,
310 S. Desplaines, Corner of Adams.

THREE BLOCKS FROM RIVER.

TWO BLOCKS FROM SITE OF NEW UNION STATION.

5,000 SQUARE FEET
of beautiful corner space on the first floor of building conveniently located new concrete structure, equipped to supply five steam; light and facilities if needed; insurance rates low; will divide.

ATTRACTIVE TERMS.

EXCEPTIONALLY SUITABLE FOR LIGHT MANUFACTURING, EXHIBITION SPACE, DISPLAY ROOMS, OFFICES.

Apply office on 2d floor. Haymarket 6100.

21-225 N. DEARBORN-ST.

Five upper floors, 41x70; also half of first and basement, to rent. Apply Chicago Union Station North-ave., Ashland Block. Phone Haymarket 1119.

SPACE
for light manufacturing, repairing, etc., for most any retail business; near Wells and Franklin sts.; suitable for cabinet maker, millinery, etc. Apply to H. J. BALDWIN & CO., 1 N. La Salle-st.

TO RENT—FLOOR SPACE.
5,000 to 7,000 sq. ft., high-class office bldg. Located in Hyde Park. Convenient to transportation and especially well adapted for mail order or publishing offices.
JAMES G. BARSALOUX.
Tel. Hyde Park 10.

TO RENT—
10,000 sq. ft., 2d flr., 1403 W. Congress-st.
10,000 sq. ft., 3d flr., 1403 W. Congress-st.
Printing firm, 4th flr., elev., loading platform, possession May 1.
TO RENT—
Part 2d flr. L. L. DE WOLF & CO.,
120 S. Dearborn-st. Tel. Rand. 7816.

TO RENT—2d, 3d & 5TH-AV. STORE, basement, and 5 floors; sprinkled; fine light, clear floor about 4,000 sq. ft.; low rent; exclusive agents. W. L. DE WOLF & CO., Exclusive Agents, Suite 1114, 110 S. Dearborn-st. Tel. Rand. 7816.

TO RENT—GREAT LAKES BLDG.,
Grand and Lake-sts. 3,700 sq. ft., light floor, sprinkled stock space. Will divide. THE UNIVERSITY OF CHICAGO, 220 W. Madison-st. Main 3550.

TO RENT—LOFT, 2D FLOOR, N. W. COR. Broadway and Winnemac-av.; size 55x68, suitable for shop suay, colleges, billiard hall, etc.; also offices in suite or single. GEO. KAPPES, 3156 N. Clark-st.

TO RENT—INDUSTRY AND ENTERPRISE Bldg.; best space in loop for light mfg. or printing; power can be furnished if desired; light; divide to suit. Apply Room 14, 29 S. State-st. Phone Cent. 2628.

TO RENT—726 W. JACKSON-BLVD., DAY-ton floors, 50x165ft.; also main fl. space; sprinkler system; cheap power. Apply on premises, or 6th floor, 100 W. Monroe-st. Central 3210.

TO RENT—FLOOR, 137 N. WABASH, 40 ft. frontage; possession at once.
C. V. McERLEAN, 39 S. La Salle-st.

TO RENT—5,000 SQ. FT., STEAM, ELEVATOR, 2d floor, 201-203 E. Ohio-st.; reas. rent. Apply 3d floor, 203 E. Ohio-st.; reas. rent.

TO RENT—BEST FLOOR ON N. S.; HEAT-ed; 1,000 sq. ft.; mod.; good cond.; 2d fl., 8 Kinzie-st., cor. Dearb. Rand. 5822.

WANTED—STORES, OFFICES, LOFTS.

WANTED—TO RENT—SMALL OFFICE space in neighborhood of Lasalle and Clark or ground floor. Address E A 181, Tribune.

TO RENT—MFG. PROPERTY.

FLOORS AND LOFTS
IN BUILDINGS.
ALEX. FRIEND & CO.,
29 S. La Salle-st.
RANDOLPH 4916.

TO RENT—1,000,000 SQUARE FEET OF factory space, 10c; sprinkler system; railroad switch; elevator service; in the heart of Chicago Outer Belt, lake transportation; assistance of labor. Manufacturers' Terminal Co., Waukegan, Ill. Phone Waukegan 190-191.

TO RENT—IF YOU ARE IN THE MARKET for manufacturing space from 10,000 to 75,000 sq. ft. get in touch with me; will save you time and money. Address S H 209, Tribune.

TO RENT—FOUNDRY, 11,500 SQ. FT.; 1,000 to 20,000 sq. ft. mfg. and storage; ex. lt. power; 40c. sq. ft. ground floor, rent 10c. TOWER, 522 S. Clinton-st. Wabash 6816.

TO RENT—CLOSE IN WEST SIDE. POSS. May 1. 1 sty. bldg., 120x100; heat; light 3 sides.
FAIL C. LOEBER & CO., 111 W. WASH.

TO RENT—40,000 SQ. FT. AT 15C; SUIT-able for printing or light mfg.; coal; water has been and Desplaines. WM. H. MUL-HOLLAND & CO., 30 La Salle-st.

TO RENT—MFG. SPACE, 2 FLOORS, 80X light & steel bldg.; steam; elevator, freight, etc.; also passenger. Address A 9 244, Tribune.

TO RENT—UP TO DATE WOODWORKING plant; 3,000 sq. ft. and dry kiln; new machinery; located near loop. Power with rent. Address K C 160, Tribune.

TO RENT—COMPLETE LIST OF STORES, lofts, buildings, on North and West Sides. ALBERT E. WITTEN & CO., 108 S. La Salle.

TO RENT—FOR MANUFACTURING, 1ST floor, 30,000 ft.; also basement same size; 30c. 3013-15 Archer-av.

TO RENT—SITES AND FACTORIES, WITH or without rail and dock; will build. MERIT REALTY CO., 30 N. Clark. Rec. 945.

TO RENT—2d floor ROOM, HIGH CEILing, for light mfg. Live steam, power, and elevator. Rental $30. W. Chicago-av.

TO RENT—MFG. SPACE, STM., FREIGHT, pass. elevator; $30 up. 416 S. Dearborn-st. A. B. Dexter, 208 S. Dearborn. Harr. 1235.

TO RENT—2d FLOOR, 50x100 (20,000 sq. ft.); heat, elev., grade switch, sprink.; 15c ft. HART & WHEATON, 5 N. La Salle-st.

TO RENT—SMALL FLOOR SPACE, WOOD-working machy. Address O 277, Tribune.

WANTED—TO RENT—MANUFACT'G.

WANTED—TO RENT—RELIable manufacturer wants plant of approximately 40,000 sq. ft. in 1 story, on railroad in Chicago; will take 10 year lease with privilege of buying. Address A P 66, Tribune.

WANTED — TO RENT—SMALL MACHINE shop or space in mfg. plant for four or five men, with power to use the machines for the purpose of toolmaking and light manufacturing; state how many machines you have and what make, in what condition, and the rent per month; South Side preferred. Address O 164, Tribune.

WANTED—TO RENT—FROM MAY 1ST, 16,-000 to 20,000 feet in modern sprinkled building; prefer second floor; will consider 3 floors or a 2 story building; must be well lighted; boundaries Halsted, Kedzie, Carroll, Polk. Address A 452, Tribune.

TO RENT—OTHER CITIES.

TO RENT—INAUGURATION WEEK, 71 The Toronto," Washington, D. C., apts., 4 and 5 rms, baths, $70 to $175; hskpg. apts, 6 rms., baths, $225; cafe. Keep-ILLESTON, above address.

TO RENT—MISCELLANEOUS.

TO RENT—IF YOU ARE IN THE MARKET for garage stores, or floors, write us.
ALEX FRIEND & CO., 29 S. La Salle-st.

TO RENT—BUILDINGS, STORES, AND space in all parts of the city. Inquire of WILLIS & FRANKENSTEIN, 110 S. Dearborn.

FURNISHED OFFICES.

FOR SALE—MULTIGRAPH WITH STAND, hand operated, $100; just overhauled; a bargain at the price. Address A P 552, Tribune.

USED MULTIGRAPH WANTED — GOOD cond.; electric; give full details. Address A Q 252, Tribune.

FOR SALE—NEW NATIONAL CASH REGister and Toledo button machine. 5141 22d-av., Cicero.

FOR SALE—STAMP SEALER AND ADDING machine; state condition and price. Address A Q 224, Tribune.

FOR SALE—SEVERAL EDISON DICTAT-ing machines, $45 ea. Parker, 221 W. Madison.

FOR SALE—200x17 LOOSE LEAF LED-ger sheets. Phone Haymarket 2604.

ADDING MACHINE FOR SALE.
Address N N 220, Tribune.

BOOKS AND MAGAZINES.

BOOKS WANTED—CASH FOR LIBRARIES and SECOND-HAND BOOKS, POWNELL'S BOOK STORE, 37 N. Clark-st. P. Rand. 7680.

WEED-LITH ED. BRITANNICA, HEAVY book bids, paper; will pay cash. Phone Drexel 319.

FOR SALE—LITH ED. BRITANNICA; Goldman's Bk. Store, 424 S. Dearborn.

LAW BOOKS BOUGHT AND SOLD. ILLI-nois Tech. Co., Ph. Har. 5406.

CASH FOR BRITANNICA, 11TH ED. MUST be largely as new. Address S K 568, Tribune.

BOOKS BOUGHT—LIBRARIES, SINGLE cases, 19 E. Adams. Ph. Harr. 4500.

WANTED—TO BUY, COMPL. LIBRARIES, SING. vols. Goldman's, 424 S. Dearborn.

BILLIARDS AND BOWLING.

FOR SALE—BILLIARD TABLES, BRAND new; carom and pocket, with complete outfits, $250; second hand tables at reduced prices. Easy payments. We rent tables with privilege of applying rent on purchase. Clearance sales a specialty. THE BRUNS-WICK-BALKE-COLLENDER CO., 623-629 S. Wabash-av.

HARRY FINKELSTEIN BUYS, SELLS, OR exchanges hand pool and billiard tables and cigar fixtures. 1810 W. Lake-st. West 2525.

DOGS, BIRDS, POULTRY, ETC.

BOSTON TERRIERS, WATER SPANIELS, Toy Cocker Spaniels, Black and Tan. 3625 Colorado-av.

REASONABLE—BEAUTIFUL YOUNG PER-sian Angor cats. Phone Lake View 2240.

FOR SALE—FERRETS, AND PRINCE CHARLES Spaniels. 834 S. Kedvale-av. Kedzie 0758.

FOR SALE—RED AND FRENCH BULLS, BILL cats; all ages. 1823 Wabash. Calumet 1597.

REAL ESTATE FOR SALE.
CENTRAL.

FOR SALE—$350,000 LOOP BUILDING, CENTRALLY LOCATED DOWNTOWN. W. A. Pridmore, 139 N. Clark-st. Cent. 1212.

FOR SALE—S. E. COR. 23D AND CALUMET-av. 80x180; corners are scarce; this price is right. HERRICK, 2002 Mallers Bldg.

APARTMENTS—SOUTH SIDE.

FOR SALE—6 FLAT BUILDING, 6 AND 7 rooms; steam heat, hardwood; convenient-ly located to I. C. and "L" stations; within half block of Jackson Park; rental $2,472; price $15,500; property is clear; will take back mtg. of $6,000 or $10,000 if necessary. GRAPPERHAUS, RUSSELL & CO., 1546 E. 63d-st. Hyde Park 2076.

FOR SALE— OR EXCHANGE.
6 apartment building, south of Jackson Park, 4 and 5 rooms each, with sun parlor and sleeping porch; all outside; mtg. $13,000; all rented $3,120 annually. Will make close deal. GLATT & PRICE.
6841 Stony Island-av. Midway 9620.

FOR SALE—OWNER WILL SACRIFICE GRAND-BLVD. 6 FLAT BLDG.
RENT OVER $3,800. PRICE ONLY $22,500. Lot 54x160 ft. BEAUTIFUL 6 room apartments 2 BATHS EACH. FRONT PORCHES; mtg. $17,000. Will NET approximately 30 per cent on $5,500 equity.
H. E. BALDWIN & CO., 3460 Indiana-av.

FOR SALE—HIGH CLASS 2 FLAT BLDG. in south shore, 6 rooms each, all large and light, private garages, lot 57½x125; one apartment rented $65 per month, leaving for California and will sell at decided bargain. Terms. NEWTON B. LAUREN & CO., 110 S. Dearborn-st.

FOR SALE—WABASH-AV., NR. 47TH-ST., 2 flat building, 6 and 7 rooms, bath and gas. RENTAL $504. $600 down, balance monthly. Price $3,250.
F. L. Langridge, 7 W. 47th, S. W. Cor. State.

FOR SALE—QUICK—15 APT.; STM. HT.; located in very desirable section of Englewood; price $27,000. Inc. $3,600. Rental $4,188. Exceptional bargain for cash. Principals only. Owner. Ph. Lincoln 1612.

FOR SALE—ONLY $16,000; GREAT BARgain; nearly new modern 6 flat bldg.; indiv. front porches; fine location; near park.
C. W. HOFF & CO., [MR. PARKER]
1414 E. 55th-st. Ph. Hyde Park 5150.

FOR SALE—3833 ROOT-ST.
2 Flat Frame, 6 and 6 Rooms.
Good repair. $1,850. Terms to suit.
THE COLEMAN & CO.
Ph. Oakland 36. 4729 S. State-st.

FOR SALE—A BARGAIN; KIMBARK-AV. nr. 53d-st., stone front bldg.; alley side and rear; 3 6 r. flats and a 10 room house; steam heat; rents $1,920; price only $18,000.
E. N. WEART & CO., 25 N. Dearborn-st.

FOR SALE—$500 CASH, $40 PER MONTH, takes new 2 flat bldg. on 2 lots 50x125 ft., so. of 75th; steam heat; 30 ft. lot; rents $67.50.
DOOLEY, 6725 Stony Island-av., Room 1.

FOR SALE—6 FLAT. FOR COLORED; rents $2,900; mtg. $8,500; good neighborhood; rare bargain. Address A B 457, Tribune.

FOR SALE—ONLY $6,650 FOR MODERN stone front 3 flat bldg. on Vincennes-av. near Kenwood "L"; rental $1,260; must sell at once. Address A B 617, Tribune.

FOR SALE — $11,500; RENT $2,214; SIX flat bldg., Hyde Park. BENJ. BISSINGER, 69 W. Washington-st.

FOR SALE—RENTAL $6,200; PRICE $50,-000; will accept $5,000 down, $25,000 mtg.; act quick. Address A B 191, Tribune.

FOR SALE—SACRIFICE, 6 APTS., NEAR 51st; rents $3,600; mtg. $15,000; will take clear 2 flat. Address A B 528, Tribune.

APARTMENTS—NORTH SIDE.

FOR SALE—3 FLAT STONE AND BRICK steam, 15 years old, but modern, with story brick garage in rear, steam heated; lot 46½x125; first flat; beautiful home; 6 rooms, with 2 baths and flower conservatory; located in fine district from lake; heat transportation; express, elevated, Broadway and Halsted cars; rents $160 monthly; mortgage $6,500, 5½ per cent; price $15,000. $3,000 cash necessary; will take second mortgage for balance; price $18,000. DR. EDISON, sole executor, 534 W. North-av. Phone Lincoln 7053.

FOR SALE—A FINE RESIDENTIAL — 2 flat, 5 and 6 rooms, Kenmore-av., near Hollywood; 3 blocks from Sheridan-road; fine view of lake; oak trim and floors; brick fireplaces; large bay in living and dining room; sunny light rooms; exclusive neighborhood; rent $70 per month; price only $6,250. See Mr. Powers.
W. F. KAISER & CO., 60 W. Washington-st.

FOR SALE—BIG BARGAIN, NEW 3 APT. bldg.; sun parlors; 2 blks. from "L" sta. Owner must have cash; will sell for low cost. Rental over $1,500 a mo. Inv. over $1,250. W. M. SCHMITT, 1535 Jarvis-av. Rog. Pk. 607.

FOR SALE—MUST SELL.
New res. 3 apt. bldg., 6 rms., sun parlors, best location, Grand-av., nr. Logan Park; rent $1,296; price $16,500; rent $1,800; price $14,150. Ph. Rogers Park 3699.

FOR SALE—IF YOU WANT AN ELEGANT 6 flat, 6-6 rooms, h. w. h., with sun parlors, strictly up to date, positively $50 below market price, act quick. G. W. WALKER & SON, 1 N. Clark. Rec. 945.

FOR SALE—3 APT. BLDG., MELROSE-ST., near the Drive; rental $4,500; can be turned for a small amount of cash, or will trade for vacant land worth 10 per cent net basis. Address O C 190, Tribune.

FOR SALE—$10,000 BUYS EQUITY IN ROGers Pk. 2d flat, overlooking lake; 6 large rms., 2 baths, private porches. PAUL FINLEY & CO., 1620 Conway Bldg.

FOR SALE—NEW 17 APARTMENT BUILDing; rents $2,400; will take $3,000 down, balance as rent; price $42,000. Room 410, 54 W. Randolph-st.

FOR SALE—INVESTIGATE THE RAREST bargain ever offered in Rogers Park 2 flat, overlooking lake. KAHN & WATSON, Rogers Park 980.

FOR SALE—MY EQUITY IN COR. 56 FLAT building. Rental $17,500. Built 1 year. $35,000 for equity. Bal. can be paid from rents. Address P N 292, Tribune.

FOR SALE OR EXCH.—MODERN UP TO date 3 flat in Edgewater, $13,500. H. P. IRMITER & CO., 1406 N. Clark-st.

FOR SALE—$5,000; NEW 5 RM. BRICK 2 apt.; 30 ft. lot; 3 surface cars near, Rav. L; 5 blks. 2504 Cullom-av., 2d.

FOR SALE—APARTMENT BLDGS. NEAR Sheridan and Lake. Will exchange. W. JOHN T. CONNELL, 60 W. Washington.

APARTMENTS—N. W. SIDE.

FOR SALE—$4,000 TAKES $5,000 2 FLAT modern brick bldg., located at 3020 Logan-blvd., 1 year old, 4 and 4 rooms. Owner, 4342 W. Division-st. Albany 9903.

FOR SALE OR EXCH.—3 FLAT. NEW. sell built; a real home; 3 blocks to Rav. L term.; no finer flats in Rav. Will make good deal. Owner. Address P S 379, Tribune.

FOR SALE—REAL BARGAIN. NEAR Logan Sq. sta.; modern 2 flat bldg., 7 and 8 rms.; hot water heat; large lot. Address J 385, Tribune.

FOR SALE—2 FLATS, IRVING PARK; 2 blks. sta.; fur. heat; 5-6 rms.; modern; garage. Owner. Address A A 386, Tribune.

FOR SALE—VERY HIGH GRADE 3 APT. bldg. Palmer Sq. Address O F 274, Tribune.

APARTMENTS—WEST SIDE.

FOR SALE—ON EASY PAYMENTS, WELL built modern 2 flat bldg., 2921 Flournoy-st.; steam heat; 6 and 7 rooms; will sacrifice for $6,500. See HARRY GOLDSTINE & CO. 111 W. Washington-st.

FOR SALE—GREAT 5 FLAT BARGAIN.
Jackson-blvd., near Garfield Park; 6 and 7 rms.; beautiful finish; steam heat; rents $1,620. Snap at $10,500.
H. O. STONE & CO. 76 W. MONROE-ST.

FOR SALE—3 FLAT BUILDING, 2980 W. Congress-st.; rents $900; price $7,800.
EDGAR M. SNOW & CO., 69 W. Washington-st.

FOR SALE—HIGH CLASS 18 APT. BLDG. and privy, garages, new and fully rented; income $15,000; must sell. Address O 67, Tribune.

FOR SALE—STONE FRONT BRICK, 6 AND 6; 2 furnaces; all oak; wide lot; bargain; no agents. Address O 59, Tribune.

FOR SALE—2 FLAT, EXCH.—3833 PARK-AV., west Garf. Park. 3 flat, steam. Hay. 383.

BUSINESS PROPERTY—SOUTH.

FOR SALE—WABASH-AV., SO. 29TH-ST., 66x140 ft., cor. alley, $200 ft.; will build. BALDWIN, 3460 Indiana-av.

BUSINESS PROPERTY—S. W.

FOR SALE—26TH-ST., W. OF. KEDZIE; home trading; strong business sec.; 2 story brick store and flat; will sacrifice. GORDON, LAPIN & CO., 10 S. La Salle.

BUSINESS PROPERTY—NORTH.

FOR SALE — INVESTORS, ATTENTION; absolutely best buy Broadway business corner; old tenants; long graded leases; good for 6 per cent mtg.; safe investment for any one; price and terms very reasonable. T. J. MITCHELL & SON, 2027 Broadway.

FOR SALE—SACRIFICE. RENTS, $1,500 yr.; stove ht.; price $11,500; $2,500 cash; owner taking U. S. govt. position abroad; 3 st. brick store and 5 rm. bldg. nr. Clark and Division; guar. lease for 4 yrs. KEITH-RIVENBURGH, 1227 N. Clark. Sup. 9263.

FOR SALE OR EXCHANGE—TWO STORY brick bldg., store and flat, on Lawrence-av., nr. Western; suitable for any kind of business. What have you for $4,000 equity? SCHILLER & CO., 4705 N. Western-av.

FOR SALE—NEW MOD. BUS. BLK., 50 flts., 3 stores and offices; equity $40,000. Comm. to brokers. KELLY-CAGNET, 4600 Lincoln-av.

FOR SALE—N. EDGE. BARGAIN—CLARK-st. vacant, nr. Devon-av., 82x125, only $110 per ft. ROY E. KNAUER & CO., 6168 Broadway.

FOR SALE—BARGAIN, VACANT, 25X125, Lawrence-av. nr. Robey; cash only; $1,550. Address A A 489, Tribune.

HOUSES—SOUTH SIDE.

FOR SALE—WINDSOR PARK HOME, SIX rooms, unexcelled transportation, suburban atmosphere; $1,000 needed; property now clear. Address G G 234, Tribune.

FOR SALE — HIGH CLASS RESIDENCES and choice vacant at low prices and convenient terms. FRANK L. BENNETT, 7050 Euclid-av. Phone Midway 1387.

FOR SALE — LADY MUST SACRIFICE beautiful 10 room Lake Park-av. home; worth $7,500; only $4,000; $1,000 cash. E. E. Baldwin & Co., 3460 Indiana-av.

FOR SALE—2024 DEARBORN-ST., 3 STORY brick bldg.; stone base.; good cond. and rented; $6,500. Address S K 164, Tribune.

FOR SALE—OR EXCHANGE—HOME FOR lot in East pay. Norwood-st., 7 rms., $6,000.
J. F. HECHT, 6211 Broadway. Edge. 7747.

FOR SALE—8 ROOM PHYSICIAN'S home; good loc. S. Side; steam heat, el. light, garage. Address O 500, Tribune.

REAL ESTATE FOR SALE.
HOUSES—SOUTH SIDE.

FOR SALE—
SEND FOR OUR LIST OF
Bungalows
For Sale
On easy terms.
BURHANS, ELLINWOOD & CO.,
35 N. Dearborn-st.

FOR SALE—BARGAIN—$500 CASH, BALance same as rent, buys beautiful stone front home; 8 rooms; hardwood floors and finish; new electric light fixtures; 4750 Langley-av. Keys at HOEBS & GRUBB, 105 E. 31st-st.

FOR SALE—6444 WOODLAWN-AV.
50 ft. lot, 9 rm. res.
Sell this week for ground value.
J. N. McMINN & CO., 8 S. Dearborn.
Rand. 290.

FOR SALE—A BEAUTIFUL 12 ROOM RESIdence on Drexel-blvd., near 43d-st. Price $19,000 prior to January 1st. Address T C 295, Tribune.

MODERN FURNITURE OF 6 ROOM APT., including bedrooms, dining room, sun parlor, library, and piano at sacrifice. BREDT, 4714 Clarendon-av.

HOUSES—SOUTH WEST SIDE.

FOR SALE — WEST 72D-PL., NR. ASHland-av., new 6 rm. bungalow; hardwood finish; furnace heat; 30 ft. lot; price $5,500; small cash first payment, bal. $40 per mo., including int. Owner. Address T P 122, Tribune.

FOR SALE—HOME 6 RM. BRICK BUNgalow; steam heat; 30 ft. lot; $4,500; small cash first payment, bal. $40 per mo. 734-pl., nr. Ashland-av. Owner. Address T P 126, Tribune.

HOUSES—NORTH SIDE.

FOR SALE—
2 NEW SOUTH SHORE BUNGALOWS AT A SACRIFICE BARGAIN.
MUST BE SOLD IN THE NEXT 10 DAYS.
Lot 100x187. Beautifully located on South Shore blvd.; 7 rooms, large living rooms, wood burning fireplaces, dining rooms paneled to ceiling in Dutch wood. Oak, open and inclosed sleeping porches, tile bathrooms, costly lighting and plumbing fixtures.
Brick garage for 2 cars.
Price for quick sale, $17,000, or $8,500 each. $6,000 cash, or $4,000 each, required. Loan runs 4 years.
W. H. YOUNG & BRO., BANK FLOOR, Marquette Bldg., Dearborn and Adams. [James. Phone Central 6847.

FOR SALE—A GARDEN OF REAL CALIfornia bungalows, built on three solid blocks in beautiful West Ravenswood; ready to occupy; private sun parlors, dining porches, large living rooms, etc. Terms.
Office Monticello and Wilson-avs., Irving 961, or NELSON & LEWIN, 111 W. Washington-st., Franklin 1458.

FOR SALE—LARGEST LIST N. S. HOUSES for sale, for rooming houses; large and small; on easy payments; many on Dearborn and La Salle. CORCORAN & CO., 800 N. Clark-st.

FOR SALE—$630 ROKEBY-ST. BEAUTIful modern 8 room stone front residence; convenient to either local or express "L" sta. Owner, 1227 N. Leavitt-st. F. C. STRIGL, Owner, phone Central 5667.

FOR SALE—ROGERS PARK 7 ROOM MODern house; 4 bedrms.; attic; 50 ft. lot; exceptional location; $7,500; $2,000 cash. Pusheck & Co., 1836 Morse-av. R. P. 217.

FOR SALE—9 ROOM HOUSE, LAKEWOOD-av., prettiest street Edgewater; lot 50x125; modern; furnace heating coil, price $6,200. Write today. Address A A 454, Tribune.

FOR SALE—12 ROOM RESIDENCE, 50 FT. lot; Junior-ter.; near the lake; $15,200.
JOHN BOBEL, 3430 Southport-av.

FOR SALE—MUST SACRIFICE MY 8 ROOM mod. residence in Ravenswood for $6,250; mtg. $1,800. Address T P 161, Tribune.

FOR SALE—BARGAIN, 6 ROOM MODERN residence, near Addison-st. L station; price $5,350; on terms. Address A A 311, Tribune.

FOR SALE—NEW 8 RM. HOUSE, RAVENSwood, 2919 Wilson-av. Owner, Humb. 3088.

HOUSES—NORTHWEST SIDE.

FOR SALE—GENUINE BARGAIN, 10 RM. 3 story brick house; stone front; 2411 N. California-av., overlooking Humboldt-Park; oak finish; steam heat.
J. H. McCORTNEY & CO.,
1210 Chamber of Commerce. Main 1010.

FOR SALE—FORMER PRICE $2,400. NOW $2,200; 4 room bungalow; modern plumbing; 59 ft. lot, Addison-st., nr. 62d-av.; payments $20 per mo., including int. Owner, Address T P 106, Tribune.

FOR SALE—MODERN 6 RM. BRICK BUNgalow; furnace heat; 28 ft. lot; Leamington-av., nr. Rogers Park; for quick sale for cash first payment, bal. $30 per mo., including int. Owner. Address T P 124, Tribune.

FOR SALE — A BALANCE ON YOUR HOME buys this new brick 6 r. bungalow, 3615 N. St. Louis, at Addison; $450 cash; $35 mo. 118 N. La Salle, Room 512. Big bargain.

FOR SALE—ROOM MODERN HOUSE AT A heated bungalow, $3,545, easy terms.
PISCHEL & SON, 4017 Milwaukee-av. Irving 332.

FOR SALE—6 ROOM MOD. FURNACE HT. residence, lot 60x100 ft.; st. paved; price $4,500. Address S K 254, Tribune.

HOUSES—WEST SIDE.

FOR SALE—BRICK HOUSE, WITH TWO flats, on 13th and Oakley; in excellent condition; owner will sell for $1,600; no agents. Address N 119, Tribune.

VACANT—SOUTH SIDE.

FOR SALE—STONY ISLAND-AV., SOUTH of 67th-st., west front, best 100 ft. vacant on South Side, $500 per ft.; will double in value; consider part trade. Address E C 574, Tribune.

FOR SALE—EAST END-AV., NORTH OF 71st-st., 100x162 ft., to 20 ft. alley; price $47.50 ft.
J. BISTOR & CO., CONWAY BLDG.

FOR SALE — ON OGLESBY-AV., NEAR 75th-st., two 35 ft. lots; the cheapest property in South Shore at $40 per ft. MIDWAY 7703.

FOR SALE—FINE RESIDENCE LOTS IN Kimbark and Kenwood-avs. very cheap; L. C. SHOGREN & SON, Inc., Surface, Rm. 840 First Nat. Bank Bldg. Randolph 3730.

FOR SALE—SECTION LINE BUSINESS lot, 100 feet from transfer corner; big bargain if taken at once; price, terms and location address A A 478, Tribune.

FOR SALE—FEW RESIDENCE LOTS AT real bargain prices in district building fast; stable investment. For price, terms, and location address A A 422, Tribune.

FOR SALE—BUILDERS; 50 FOOT LOT ON Drexel; for real estate, $100 per ft. Address S K 437, Tribune.

FOR SALE—100 FEET WEST FRONT, Western-av., between 95th and 96th-sts., $20 per ft. Address T P 109, Tribune.

FOR SALE—$5,000 SQ. FT., S. W. CORNER Oakwood-bd. and Ellis, $700,000. Har. 2138.

VACANT—SOUTHWEST SIDE.

FOR SALE—FOUR LOTS, EACH 80X125, on Archer-av. in the city's cement walks in and paid; 5c fare; these lots equal ¼ acre, 120x125; you can have your own chicken farm for the handy price of $1,000; come and try; these lots are near 59th and Crawford; a locality that is developing very rapidly; you will sure make big money on this if you buy now; price $780, only $100 cash, $15 a mo. Address P X 381, Tribune.

TRANSFER CORNER.

Double section line; 25x125; Crawford-av. and 47th-st., at about half real value; must be sold at once; owner leaving city; will sell the corner, one of the best in that part of the city. Address A A 513, Tribune.

SNAP FOR SMALL DEALER.

Thirty lots, full section line location, in fast growing southwest industrial district; very cheap, on long, easy terms. Address A A 512, Tribune.

Builders, Consider This!

About one block of lots, near big manufacturing plant, very cheap; terms. Small houses can be sold as fast as built. Address A A 511, Tribune.

VACANT—NORTH SIDE.

FOR SALE—87¼x125, NEAR EDGEW. "L" sta., excellent for 3 apt. bldg., $100 foot.
HENRY E. STRASSHEIM & CO.,
5026 Broadway. Edgewater 386, 8302.

FOR SALE—$42.50 PER FT., OR BEST OFfer, takes 50 ft. of choice vacant on Crawford and Wellington; must sell next wk.; west front. Address T P 117, Tribune.

FOR SALE—SACRIFICE; 6 ROOM RESIDENtial lot, 75x254, in 6300 block. $225 per foot.
JOHN R. BOWES, Harris Trust Bldg. Rand. 1000.

FOR SALE—NEW BUSINESS CENTER; Milwaukee-av.; lots $550 to $1,200; all improvements paid. CHAS. W. JAMES & CO., 17 N. La Salle-st.

FOR SALE—IRVING PARK-BLVD., EAST OF W. L. and convenient to all surface lines, 66x125, ripe for 6 or 8 flats; $5,500.
THODOR W. BUHMANN, 2934 N. Clark-st.

FOR SALE—CHOICE LAWRENCE-AV. business cor.; a sacrifice to sell quick. Address T L 524, Tribune.

FOR SALE—TWO CORNERS ON NORTH Side, cross town car line, at bargain price. Address S G 372, Tribune.

VACANT—NORTHWEST SIDE.

FOR SALE—CORNER LOT, 65X125, NEAR Lawrence and Elston-avs.; sewer, water, gas, cement sidewalk, asphalt paved street all in and paid for; worth $3,500, will sell for $2,100; only $1,000 cash, $20 monthly; owner forced to sacrifice. Address P X 548, Tribune.

FOR SALE—40 ACRES, SUBDIVIDED, LOcated on sec. and half sec. streets, 3 blks. from N. W. depot $42,000; $6,500 cash, bal. easy payments. Property can be retailed at $80,000. No trade. Address T L 600, Tribune.

FOR SALE—GREAT BARGAIN, LOT 80X 125, in Albany Park, near Kedzie and Lawrence; price only $800, half cash, balance $10 month; this is a real snap. See it at once. Address P X 549, Tribune.

FOR SALE—BUSINESS CORNER, ELSTON-av., just north of Lawrence-av.; size 105x125; mortgage $1,500; price $8,000 (Full commission to brokers). Address A A 299, Tribune.

FOR SALE—147 FT., COR. RIPE FOR stores and apt. bldg., Kedzie, nr. Montrose; barg.; must sell. Address S K 233, Tribune.

FOR SALE—LOT, MONTROSE-AV., NEAR Francisco; $900. Address N 188, Tribune.

VACANT—WEST SIDE.

FOR SALE—FOR ADVANCE INFORMATION on opening of new $2,000,000 West Side subdivision address P X 504, Tribune.

REAL ESTATE—MFG. PROPERTY.

FOR SALE—87½x480 FT., C. & W. I. BELT R. R., to 14th-st. 6 blks. E. of Ashland-av.; $18,000.
100x182 ft., opp. C. & N. W. depot, Ravenswood; $11,000.
E. N. WEART & CO., 25 N. Dearborn-st.

FOR SALE—ONE ACRE ON BELT R. R., suitable for factory; will sell for less than one-half of real value; price $2,500; on terms of $500 cash, $20 mo.; a good investment. Address P X 375, Tribune.

FOR SALE — MODERN 1 STORY STEEL and brick bldg., 50x150, on lot 75x150; 25 ft. ceiling; heat, pl., close to loop; bargain.
HART & WHEATON, Franklin 1186.

FOR SALE—S. W. COR. FULLERTON AND Ward, near St. Paul tracks; 120x119, with buildings; price only $83.33 per foot. FRANK S. FAGIN & CO., 33 W. Washington-st.

FOR SALE—60,000 FT. BLDG., WITH 85,000 ft. vacant adj.; long Chi. Junc. switch. MONTAGUE & SON, 25 N. Dearborn. Cen. 5012.

FOR SALE — SITES AND FACTORIES, with or without rail and dock; will build. MERIT REALTY CO., 30 N. Clark. Rec. 945.

FOR SALE—3 APT. BLDG., MELROSE-ST., near the Drive; rental $4,500; can be turned for a small amount of cash, or will trade for vacant land worth 10 per cent net basis. Address O C 190, Tribune.

FOR SALE—$10,000 BUYS EQUITY IN ROGers Pk. 2d flat, overlooking lake; 6 large rms., 2 baths, private porches. PAUL FINLEY & CO., 1620 Conway Bldg.

FOR SALE—NEW 17 APARTMENT BUILDing; rents $2,400; will take $3,000 down, balance as rent; price $42,000. Room 410, 54 W. Randolph-st.

FOR SALE—INVESTIGATE THE RAREST bargain ever offered in Rogers Park 2 flat, overlooking lake. KAHN & WATSON, Rogers Park 980.

FOR SALE—MY EQUITY IN COR. 56 FLAT building. Rental $17,500. Built 1 year. $35,000 for equity. Bal. can be paid from rents. Address P N 292, Tribune.

FOR SALE OR EXCH.—MODERN UP TO date 3 flat in Edgewater, $13,500. H. P. IRMITER & CO., 1406 N. Clark-st.

FOR SALE—$5,000; NEW 5 RM. BRICK 2 apt.; 30 ft. lot; 3 surface cars near, Rav. L; 5 blks. 2504 Cullom-av., 2d.

FOR SALE—APARTMENT BLDGS. NEAR Sheridan and Lake. Will exchange. W. JOHN T. CONNELL, 60 W. Washington.

APARTMENTS—N. W. SIDE.

FOR SALE—$4,000 TAKES $5,000 2 FLAT modern brick bldg., located at 3020 Logan-blvd., 1 year old, 4 and 4 rooms. Owner, 4342 W. Division-st. Albany 9903.

FOR SALE OR EXCH.—3 FLAT. NEW. sell built; a real home; 3 blocks to Rav. L term.; no finer flats in Rav. Will make good deal. Owner. Address P S 379, Tribune.

FOR SALE—REAL BARGAIN. NEAR Logan Sq. sta.; modern 2 flat bldg., 7 and 8 rms.; hot water heat; large lot. Address J 385, Tribune.

FOR SALE—2 FLATS, IRVING PARK; 2 blks. sta.; fur. heat; 5-6 rms.; modern; garage. Owner. Address A A 386, Tribune.

FOR SALE—VERY HIGH GRADE 3 APT. bldg. Palmer Sq. Address O F 274, Tribune.

APARTMENTS—WEST SIDE.

FOR SALE—ON EASY PAYMENTS, WELL built modern 2 flat bldg., 2921 Flournoy-st.; steam heat; 6 and 7 rooms; will sacrifice for $6,500. See HARRY GOLDSTINE & CO. 111 W. Washington-st.

FOR SALE—GREAT 5 FLAT BARGAIN.
Jackson-blvd., near Garfield Park; 6 and 7 rms.; beautiful finish; steam heat; rents $1,620. Snap at $10,500.
H. O. STONE & CO. 76 W. MONROE-ST.

FOR SALE—3 FLAT BUILDING, 2980 W. Congress-st.; rents $900; price $7,800.
EDGAR M. SNOW & CO., 69 W. Washington-st.

FOR SALE—HIGH CLASS 18 APT. BLDG. and privy, garages, new and fully rented; income $15,000; must sell. Address O 67, Tribune.

FOR SALE—STONE FRONT BRICK, 6 AND 6; 2 furnaces; all oak; wide lot; bargain; no agents. Address O 59, Tribune.

FOR SALE—3833 PARK-AV., west Garf. Park. 3 flat, steam. Hay. 383.

BUSINESS PROPERTY

BUSINESS OPPORTUNITIES.

AGENCY WANTED—YOUNG SALESMEN that are producers would represent manufacturer; territories produce. Highest credentials. Address O 127, Tribune.

AUTO DRIVE AXLE MFG. PROPOSITION—opportunity to get into high grade business with unlimited trade future. Write Motor Car Effeleasy Eng., 113 Curtis-ave., Dayton, Ohio.

AUTO TIRE AND SUPPLY BUSINESS—Long established; W. S. live corner; excellent route. Address A 26, Tribune.

BEAUTY PARLOR ELEGANTLY FURNished; in new office building; best location in loop; owner has good reasons for selling. Address A O 229, Tribune.

BEAUTY PARLOR—EQUIPPED TO RENT; also space for hairdresser, manicurist or corsetiere in ladies' shop, just opened; exceptional opport. 6831 Stony Island-av.

BILLIARD PARLOR AND BOWLING ALley—For Sale—Only one in summer resort town; no agents. If you are interested write at once. First buyer with cash talks; no triflers. This is business proposition. Write Mr. E. Wilder, Delavan, Wis.

BILLIARD HALL ON NORTH SIDE, 6 Brunswick tables; cheap on account of illness. Address A O 196, Tribune.

BILLIARD HALL—FOR SALE—GOOD LOcation; cheap. Apply Emil Chicago-av.

BOOK AND STATIONERY STORE FOR Sale—High class, well estab., excel. location; must be sold at once; genuine opportunity; no brokers. Phone Sunny. 6502.

BRANCH MANAGER—LARGE MFG. CO. are operating branch offices in the principal cities and want reliable men as managers who can invest $2,000 with their services; $150 a month and commission; managers should earn $5,000 to $10,000 a year. Address Manager, 1048 Otis Bldg., Chicago.

BUTTER AND EGGS; GROWING WHOLEsale business; reorganizing shares $100 each; exceptional opportunity. Write for particulars. Address S E 401, Tribune.

CAFETERIA FOR SALE—MODEL LUNCH club, 2d floor, 179 W. Lake-st., corner building; seating capacity 300; fully equipped; well established trade; private terms if desired; lease has term of years; will sacrifice to quick purchaser. Apply to ROSS & CO., 844 Railway Exch. Tel. Wabash 1052.

CAFETERIA—LONG EST. GOOD LOC.; have rent; leaving city; good paying business; investigate. Address P 151, Tribune.

CANDY, CIGARS, STATIONERY, SCHOOL Supplies and Delicatessen Store; Excellent paying place, in thickly settled neighborhood; south side, across from large school and a few doors from boulevard; very latest style fixtures and clean, fresh stock; cheap rent, with nice living rooms, steam heat; $950 part time. will buy this old established and good time. will buy this old established and good paying place. If looking for a good business, call and convince yourself. 5416 S. Morgan-st., 4 blocks west of Halsted-st.

CAPITAL GROWING MANUFACTURING concerns wants $10,000 for additional equipment and working capital; total capital investment and working capital $12,000 capital stock to be $25,000; wants no other parties; no objection to brokers; assured profits, safety. Address J 269, Tribune.

CAPITAL INVEST IN A CO-OPERATIVE manufacturing industry making best product of kind on market. Can show 50% earnings; business is growing than supply. Must enlarge factory. Address S H 800, Tribune.

CAPITAL WANTED—$2,000 OR MORE; GAmage and auto concern needs money to enlarge present capacity (40 cars) to 100; must build new to secure long contract; willing to incorporate. Address O 480, Tribune.

CAPITAL — NEW SUCCESSFUL FOOD product, nothing like it on the market; needs national campaign. Can contract on royalty basis or sell outright. Curiosity seekers need not reply. Address P 198, Tribune.

CAPITAL—ESTABLISHED MFG. CONCERN needs $2,000 each, to assist in marketing new products. Address O 101, Tribune.

CEMENT BUSINESS FOR SALE—GOOD, established, with concrete block factory, on the Northwest Side of Chicago, in good location and always busy; will stand closest investigation and always busy; will stand closest investigation and a very reasonable offer. Apply at 4706-08 W. North-av. Phone Albany 1040.

CIGAR AND CANDY—LOB. LOOP BLDG. street and Wabash-av.; clean trade; fine stock; cheap rent; $1,200 cash. Address O 110, Tribune.

CIGAR STORE—BIG MONEY MAKER, IN fine location; spot; cash proposition, at once. Inquire 1 to 4 p. m. Saturday, 1 to 4 p. m. Monday, Wabash 2265, or address N 190, Tribune.

CIGARET LICENSE WANTED—FOR CASH. Address A O 200, Tribune.

CONFECTIONERY, STATIONERY, MAGAzines, cigars, tobacco, paying laundry, etc.; fully stocked; fine fixtures; lease to assign; long established; fine location, rooming transfer, theater and park location; worth $1,500; for $1,000; terms to right party. Call 147 W. Tribune.

CONFECTIONERY, CIGARS, TOBACCO, Stationery, and Soda Fountain—Bargain for cash; sell business. Call eve. or Sun. No checkers. 1000 N. Austin-av.

CORSET DEPT.—IN DEPARTMT. STORE—To Rent—Most prominent location in Grand Rapids, Mich., Des Moines, Ia., Springfield, Ill., Ind. ELSENDRATH, 816 S. Wabash, Chicago.

DELICATESSEN AND GROCERY — BIG snap for quick buyer; corner; first class running business; $15 a week; account sickness will sell for $600, part cash, bal. can be paid out of profits. Phone Irving Park 2282, 3400 Byron-st.

DELICATESSEN, GROCERY, HOME BAKery—Good trade; exc. loc.; near L. sta.; well stocked; $400. Phone Rogers Park 9016.

DRESSMAKING SHOP—DOING GOOD cash business. Price right for quick action; leaving city. 4606 Winthrop-av.

DRY GOODS, NOTIONS, CLOTHING, ETC. —Doing fine business; 10 years' account stock; inventories $5,000. Will sell for $3,000 cash. Will be paid out of profits. Phone Lake View 826